



SANDFIDDLER

1956

EARLE W. WEBB JR.
MEMORIAL LIBRARY
MOREHEAD CITY, N. C.

In Memory of
Jerry L. Willis
Presented by
his Parents
Mr. and Mrs.
Fred S. Willis

Prepared for display by Shannon Adams. Please consider donating to the Core Sound Waterfowl Museum, Carteret County Historical Society, Promise Land Society, Salter Path Heritage Association, or charity of your choice (preferably in Carteret County) for these efforts.



I AM THE MOREHEAD CITY GRADED SCHOOL

I open my doors to the young, the innocent, the immature. I see them come from all walks of life. Fishermen, farmers, mechanics, servicemen, merchants, lawyers, doctors bring their sons and daughters for me to train, to mold, to develop into good citizens. I watch them grow, returning each year a little bigger, a little wiser.

My halls ring with their fellowship and the eternal shifting their growth necessitates. My classrooms at times are scenes of earnest endeavor. On my walls hang trophies and banners

they have won with skill and strength. Sometimes I am smiled upon with pride, sometimes pondered with deep wondering.

I send forth my children, the students, to continue endeavor and achievement. I share their secret doubts and fears, their satisfaction and their triumph - - these students facing the world, some to fail, some to succeed. True, I have never taught a student to be this country's president, but some have done heroic deeds.

DEDICATION



"School Life's a Pleasure"



MRS. HATTIE LEE PHILLIPS

The Senior Class of 1956, hoping in some small way to repay her for the understanding and affection she has shown us, dedicate this annual, the 1956 "Sandfiddler", to Mrs. Hattie Lee Phillips.

Her diligent work has given us knowledge, her lovable manner has made school life a pleasure, and her integrity has furnished us a pattern by which to shape our lives.

Through kindness and patience she has gained great respect. To one who rightly deserves it, we dedicate this annual.



"Always A Helping Hand"

IN MEMORIAM



GARY TILLMAN WINDELL 1894 - 1955
Principal of Morehead City School 1947 - 1955
President of Principals' Division of N.C.E.A. 1953-1955



A CHALLENGE

THERE IS NOTHING SO CHALLENGING IN ANY AREA IN LIFE AS THE CHALLENGE TO GROW MORE LIKE THE MASTER. THERE CAN BE NO HIGHER PURPOSE TO WHICH YOU MAY DEDICATE YOUR LIFE THAN TO CONTINUE TO KNOW HIM BETTER AND TO GROW MORE LIKE HIM.

From Mr. Windell's personal files

ADMINISTRATION



Principal, Mr. T. Lenwood Lee



Secretary, Mr. C. A. Creekmore

How shall we say it? ----
Administer, administrate, control, keep in order;
Cut out the work for, be the guiding force;
----- "Look after" and "see to" -----
They keep busy doing all this, and we keep busy
because they do.

CONTROL ROOM





CORDOVA WALENCE



HAMILTON GLENN



TALBERT CLARK

FACULTY

Mrs. Florence Cordova, Home Ec.; Teachers College Columbia University, B.S.

Mrs. Grace Walence, English, General Science; East Carolina College, A.B.

Mrs. Sarah Hamilton, Librarian; Montreat Junior College; Furman University, B.S.

Mrs. Varena Way Glenn, Math; Greensboro College, A.B.

Mr. Gannon Talbert, Math; Basketball Coach; Appalachian Teachers College, B.S.; East Carolina College, M.A.

Mr. Norman L. Clark, Physical Education; Football Coach, Baseball Coach; East Carolina College; Southern California, B.S.

Mr. Ralph Wade, Music, Civics; Bush Conservatory; North Park College, B.P.S.M.; Northwestern University, B.M. and M.M.

Mrs. Hattie Lee Phillips, English; East Carolina College, A.B.

Mrs. Rosalie Dowdy, English; East Carolina College, A.B.; University of North Carolina; University of Michigan, M.A.

Mrs. Helen Bailly, French, Math; Syracuse University, A.B.; University of North Carolina.

Mrs. Zelma Phillips, Social Studies; University of Georgia, A.B.

Mr. James Kennedy, Science; Mars Hill College, A.A.; University of North Carolina, B.S.

Mr. C. A. Creekmore, Louisburg College, A.A.; East Carolina College.

Mr. Delfido Cordova, Industrial Arts; Tusculum College, A.B.; University of North Carolina, M.A.



RALPH WADE

H. PHILLIPS DOWDY

BAILLY Z. PHILLIPS

KENNEDY CREEKMORE





Class Advisors
Mrs. Zelma Phillips
Mrs. Helen Bailly



CLASS OFFICERS
DANNY O'NEAL President
RENEE KEMP . . . Recording Secretary
VARINA O'NEAL
Corresponding Secretary
LOIS TAYLOR Treasurer

SENIORS

DANNY OGLESBY & PATRICIA HOWLAND, MASCOTS



Like seeds of the tree, the finished product, the seniors go out, able to live their own lives.

In the years to come may they weather the storms of life and come through proudly erect in the calm afterwards.



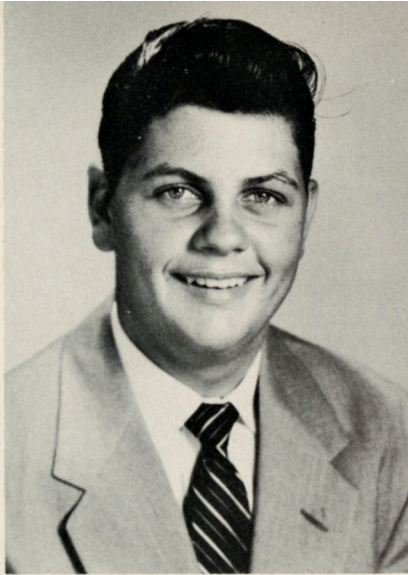

DONALD SCOTT ARMSTRONG
"Turn over a new leaf."
Transfer from Rocky Mount, N. C.

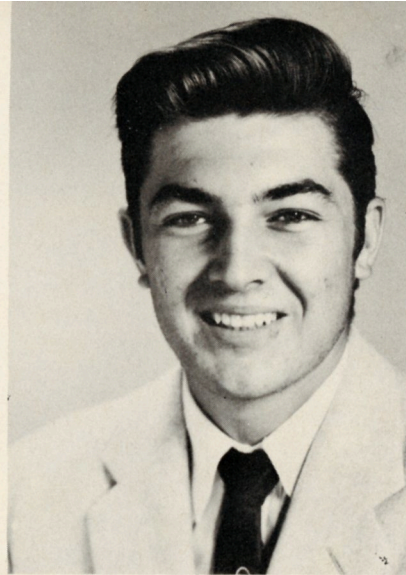

GUSTAV ADOLPH
ASPENBERG, JR.
"Big guy with a big heart."
Football 2,4; Hi-Y 3,4; Student
Council; Senior Play.

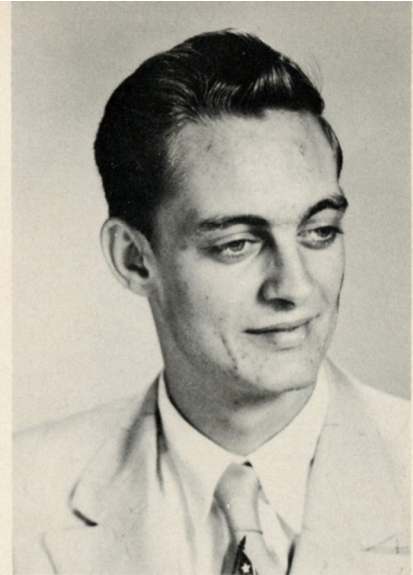

CLIFFORD NELSON ATKINSON
"Ideas are like beards; men
don't have them until they grow
up."
Transfer from Curtis, New
York. Basketball 3; Hi-Y 4.



SARA IONA BALLOU
"You know I say just what I
think; nothing more or less."
Band 1,2,3; Glee Club 1,3,4; F.
H.A. 2,3,4, Historian 4; Tri-
Hi-Y 3,4; Junior Play Usher;
Senior Play Usher.

NORMA JEANE BARNES
"The highest graces of music
flow from the heart."
Glee Club 1,2,3,4; F.H.A. 1,2,3;
Tri-Hi-Y 3,4, Historian 3; Beta
Club 3,4, President 4; Flagbear-
er 3,4; F.T.A. 2,3,4; Marshal;
Junior Play Usher; Superlative;
Senior Play.





JOYCE ANN BELL
 "Small; neat; cute; and sweet."
 F.H.A. 1,2,3; Tri-Hi-Y 3,4; Beta
 Club 3,4; Glee Club 3,4; Senior
 Play.



BARBARA FAYE BLANCHARD
 "I will find a way or make one."
 F.H.A. 1,2; Tri-Hi-Y 3,4; An-
 nual Staff 4; Superlative.

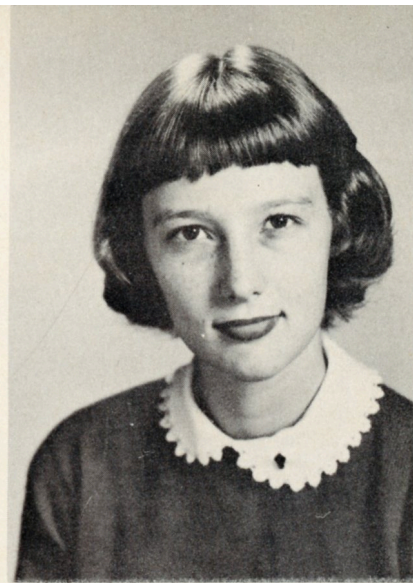

ELLEN ANNE BORDEAUX
 "Always laughing, always gay;
 always happy every day."
 F.H.A. 1,2,3, Reporter 3; F.T.
 A. 2,3,4; Tri-Hi-Y 4; Beta Club
 3,4; Junior Play; Newspaper
 Staff, Associate Editor 4; Su-
 perlative.



DARLENE BENNET BRINSON
 "Ambition and self-confidence
 signify success."
 Tri-Hi-Y 3,4; F.T.A. 2,3,4; F.
 H.A. 1,2,3; Beta Club 3,4; Glee
 Club 1,2,3,4; Library Assistant
 2; Senior Play Prompter.

KENT OLIVER BROWN
 "Happy am I, from care I'm free;
 why aren't they all contented
 like me?"
 Transfer from Olathe, Kansas;
 Football 2,3,4, All-Conference
 3,4; Baseball 2,3,4; Basketball
 2,3,4; Superlative.

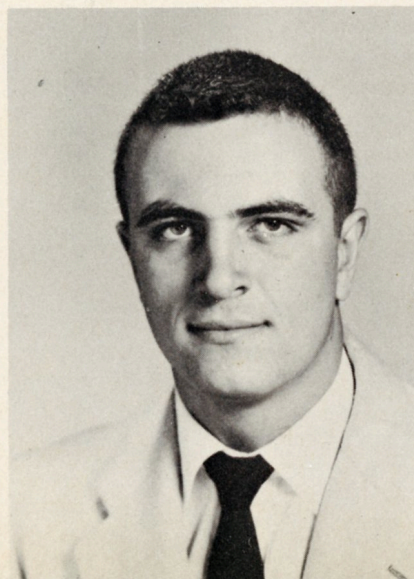

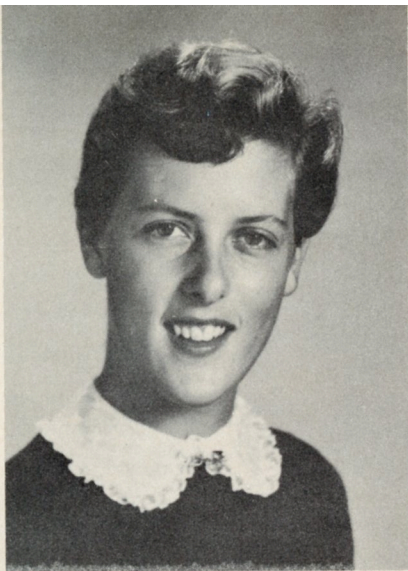

DAISY RAY BROCK

"To know her is to love her."
Student Council 2,3,4, Vice-President 3; Tri-Hi-Y 2,3,4, Sergeant at Arms 4; F.H.A. 1, 2,3,4, Vice-Pres. 4; Basketball 1,2,3,4, Captain 4; Annual Staff 2,3,4, Business Manager 4; Newspaper Staff, Editor-in-Chief 4; Hall Monitor 2,3,4; Girl's State; Senior Play, Stage Manager; Superlative.



HELEN HENDRIX CARLTON

"There's no easy way to success."
Student Council 1; Glee Club 1, 2,3,4; Alternate Majorette 1; Majorette 2,3,4; F.T.A. 2,3,4, Treas. 3; Junior Play; Tri-Hi-Y 2,3,4, Chaplain 2, Vice-Pres. 4; Beta Club 3,4; Annual Staff 1,2; Basketball 2,4; Girl's State; Marshal; Superlative; Senior Play; Salutatorian.

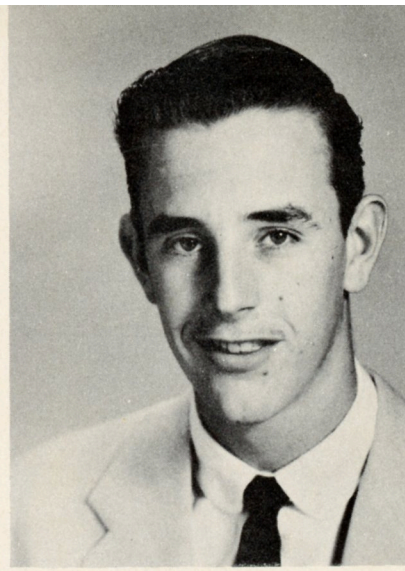

JOSEPH WAYNE CHEEK

"Ready smile and kind good heart; always ready to do his part."
Band 1; Hi-Y 3,4, Vice-President 4; Basketball 2,3,4, Captain 4, All-Conference 3,4.



PATRICK DUANE CONNER

"True Christianity depends on fact; Religion is not theory, but an act."
Band 1; Safety Patrol 1; Football 2; Class Officer 3; Hi-Y 3,4, Chaplain 3, Treas. 4; Junior Play; Newspaper Staff 4.

MARGARET ROSE DANIELS

"Work is work and must be done; nevertheless I'll have my fun."
F.T.A. 2,3,4, Secretary 4, Historian 3; F.H.A. 1,2; Tri-Hi-Y 2,3,4; Beta Club 3,4, Secretary 4; Alternate Marshal; Class Officer 3; Annual Staff, Co-editor 4; Junior Play Usher; Superlative; Senior Play Business Manager.

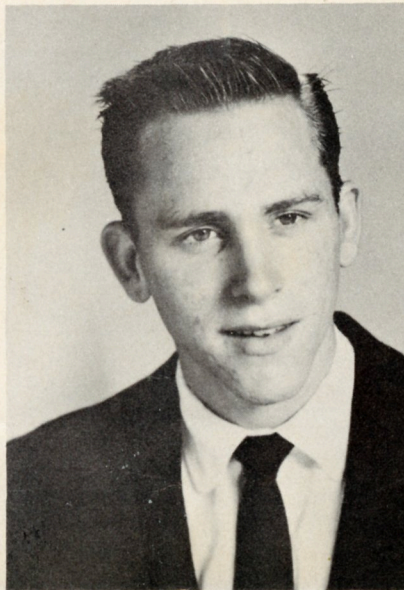



MARY LOU DAVIS

"Better a blush on the face than a blot on the heart."
Cheerleader 3,4; Tri-Hi-Y 3,4;
Beta Club 3,4; Glee Club 1,2,3,4;
F.H.A. 1,2,3,4, Song Leader 2,
Vice-President 3; Senior Play.



NANCY JOYCE DIXON

"Mona Lisa's smile could never measure up to hers."
Tri-Hi-Y 4; Beta Club 3,4; Mar-
shal; Class Officer 4; Varsity
Queen Representative 4; Super-
lative.

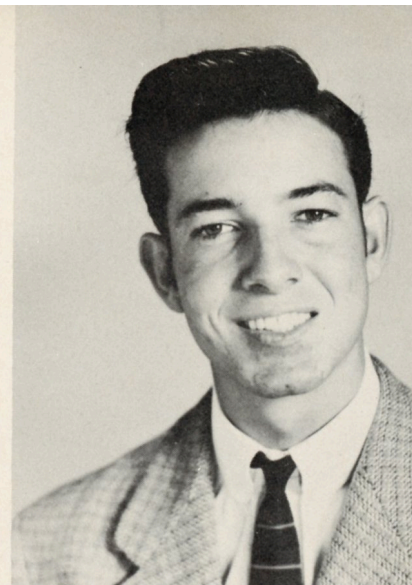

CARL DeLOACH

"Never trouble trouble, till trouble troubles you."
Football 1; Basketball 1; 4-H
1,2; Hi-Y 4.



SHIRLEY EBRON

"Always smiling; gracious and friendly."
F.H.A. 1,2,3,4, Treasurer 3;
Tri-Hi-Y 2,3,4, Treasurer 4;
Glee Club 1,2,3,4; Student Coun-
cil 2; Cheerleader 2,3,4; Bus
Driver 4.

VERNON WRIGHT GOODWIN

"Smoke is only smoke to me."
Newspaper Staff 4.

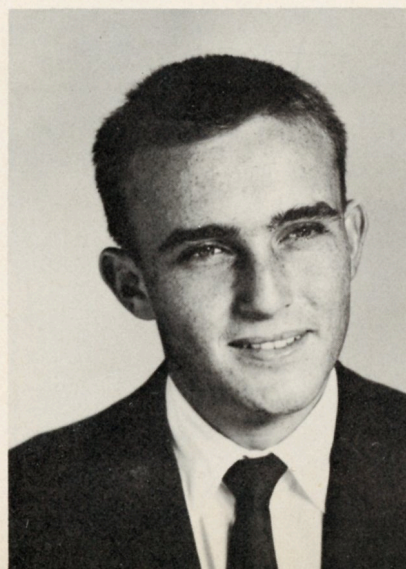

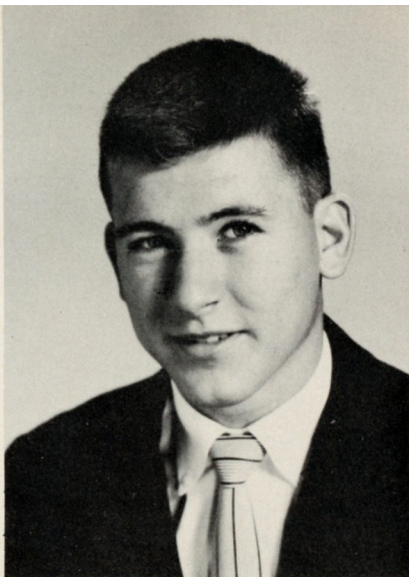

HOMER CRAIG HORNE
 "From all reports he is the best of sports."
 Transfer from Rocky Mount, N. C. Basketball 4, All-Conference 4; Hi-Y 4; Annual Staff 4; Newspaper Staff 4; Superlative.

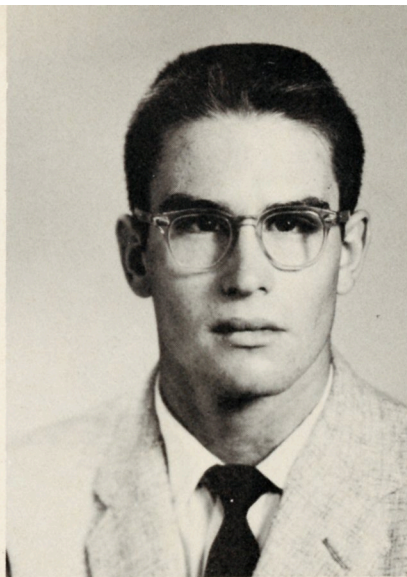

RONALD EARL HOWLAND
 "Everything comes to him who waits--why hurry?"
 Football 2,3,4; Baseball 1,2,3,4; Hi-Y 4; Band 1.



VIRGINIA RENEE KEMP
 "Her voice is as soft and sweet as a sigh."
 F.H.A. 1,2,3, Program Chairman 3; Tri-Hi-Y 2,3,4, Vice-Pres. 3; F.T.A. 3,4, Vice Pres. 4; Varsity Queen Representative 3; Cheerleader 2,3,4; Junior Play; Class Officer 4; Glee Club 3,4; Newspaper Staff, Feature Editor 4; Superlative; Senior Play.



ROY KITTRELL
 "Never give a man up until he fails at something he likes."
 Bus Driver 2,3.

FRIEDA CAROL LEWIS
 "Where hearts are true, few words will do."
 F.H.A. 1,2,3, Reporter 1; F.T.A. 2,3,4, President 4; Tri-Hi-Y 2,3,4; Beta Club 3,4; Annual Staff 3; Band 1,2,3,4; Glee Club 1,2,3,4; Superlative; Senior Play Usher.



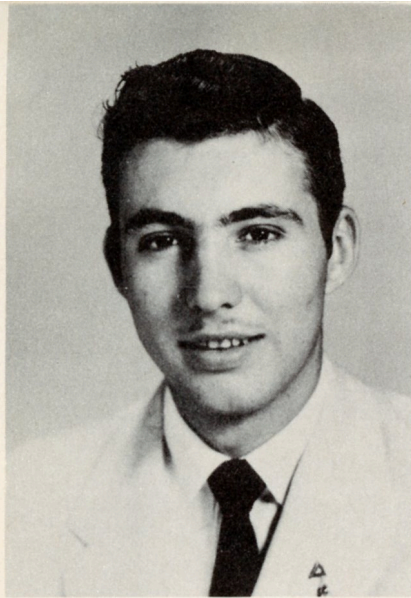

GREGORY PAUL LEWIS
 "A sure way to miss success is to miss opportunity."
 HI-Y 2,3,4, Sergeant at Arms 2; Junior Play; Boy's State; Hall monitor 3.

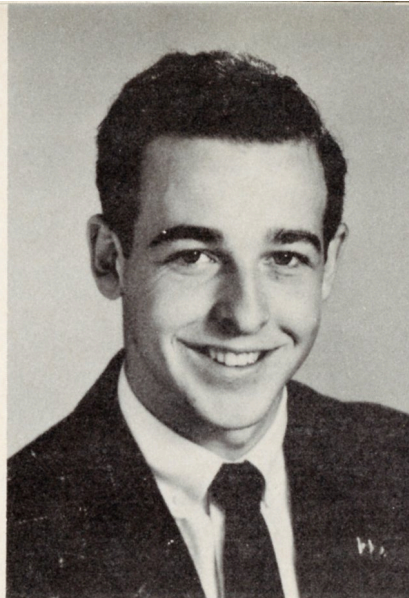

ROBERT GLENN LEWIS
 "It is better to be small and shine than large and cast a shadow."
 Beta Club 3,4; HI-Y 3,4, Chaplain 3, Treasurer 4; Annual Staff 1,3, Assistant Editor 3; Chief Marshal; Junior Play; Boy's State; U.S. History Award 3; Bausch and Lomb Science Award 4; Hall Monitor 4; Superlative.

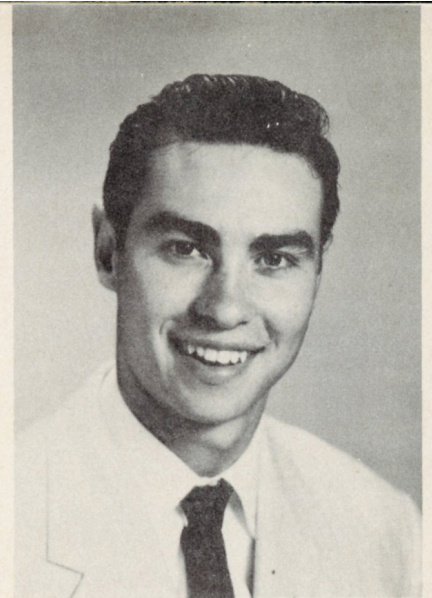

JESS WILLARD LONG, JR.
 "Friendship often ends in love."
 HI-Y 3,4; Basketball 1,2,3,4; Football 4.



MARGARET LOUISE LUPTON
 "Friendly in manner - full of pep."
 F.H.A. 1,2,3; Glee Club 1; Student Director of Junior Play 3.

JOHN ROLAND MAYBERRY, JR.
 "Good humor is a fountain never dry."
 Safety Patrol 1; Football 3,4; HI-Y 4.

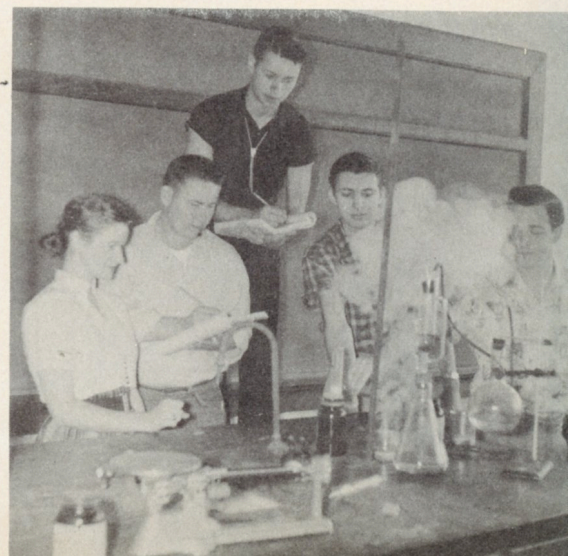
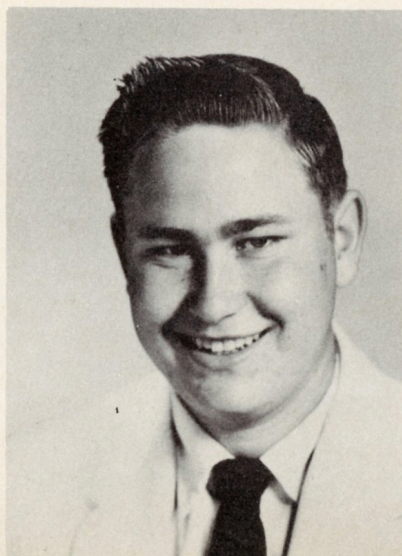

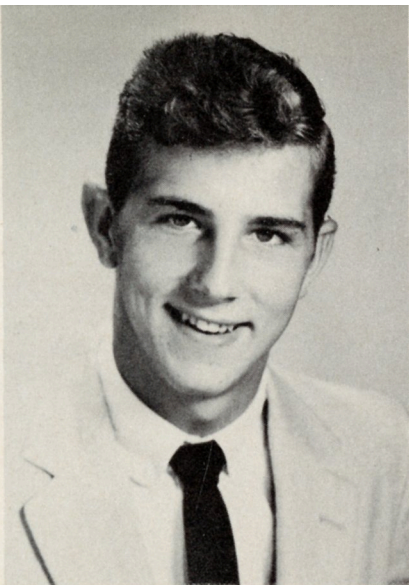

EDWARD TEMPLE McCABE
 "Don't let it bother you."
 Glee Club 1; School Patrol 1;
 Bus Driver 3,4.

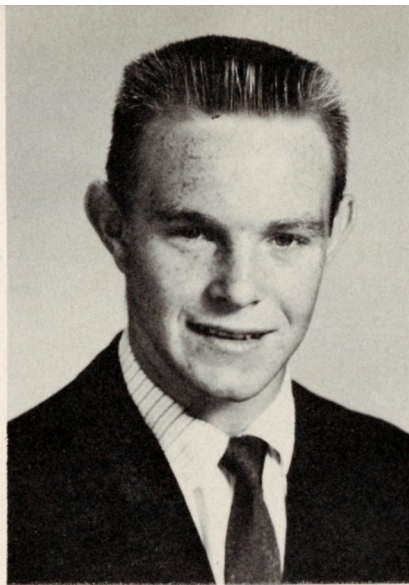

BRADLEY McINTOSH, JR.
 "Love can tell and love alone."
 Football Manager 1; Safety Pa-
 trol 1,2,3, Captain 3; Football
 2, 3, 4, Co-captain 4, All-Con-
 ference 3,4; Basketball 1,2,3,4;
 Baseball 1,2,3,4; HI-Y 2,3,4,
 Treasurer 2, President 3; F.T.
 A. 3,4, Vice-President 3, All-
 County President 4; Newspaper
 Staff, News Editor 4; Hall mon-
 itor 4; Superlative.



ANN ETHEL MILLER
 "Always laughing; a peck of fun."



JOHNNY ROBERT MILLER
 "Imagination rules the world."
 Transfer from Garland, Texas;
 Senior Play.

VERNON RAY MORTON
 "He's a gentleman."
 Bus Driver 2,3,4; Senior Play.

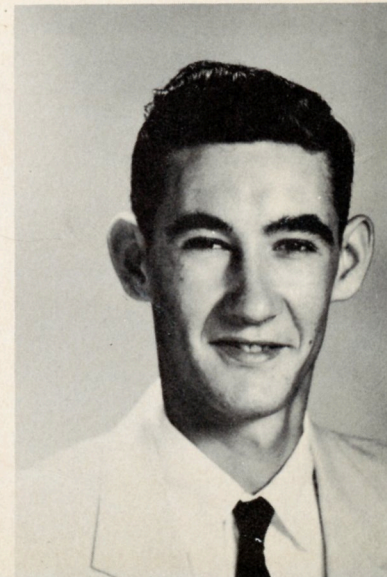
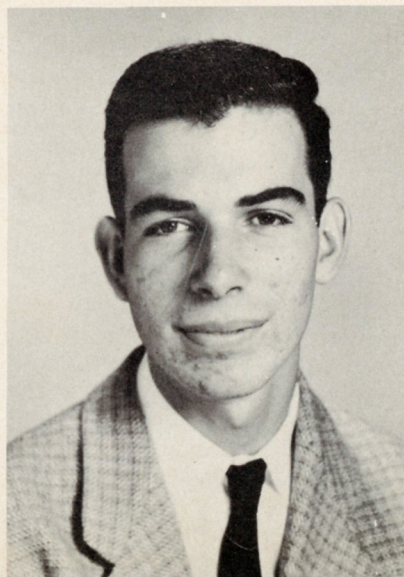

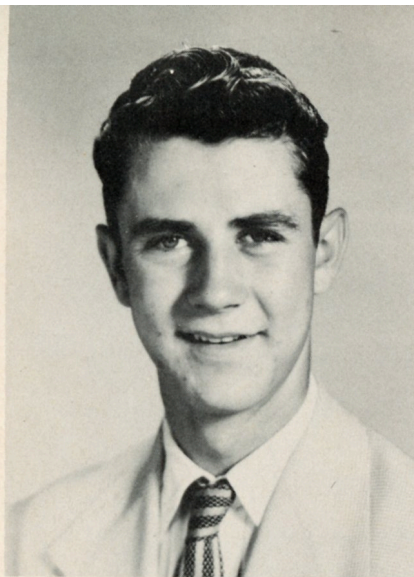

ANDREW RONALD NANCE
 "To worry little, to study less;
 this is my secret of happiness."
 School Patrol 1.



BARBARA ANN OGLESBY
 "Seldom serious, loving fun;
 look out world, here I come."
 F.H.A. 1,2,3; F.T.A. 2,3,4; Tri-
 Hi-Y 3,4; Newspaper Staff, Co-
 editor 4; Annual Staff, Editor-
 in-Chief 4; Junior Play Usher;
 Superlative; Senior Play Usher.



CECELIA OGLESBY
 "Choose your love and love your
 choice."
 F.H.A. 1,2,3; F.T.A. 2,3,4; Tri-
 Hi-Y 3,4, Chaplain 4; Junior
 Play Usher; Senior Play Usher.



VARINA C. O'NEAL
 "Happiness makes her person-
 ality."
 F.H.A. 1,2, Treasurer 2; Bas-
 ketball 2,3,4; Cheerleader 1,2,
 3,4, Chief 4; Tri-Hi-Y 2,3,4,
 Pres. 4; Beta Club 3,4; Glee
 Club 1,2,3,4; F.H.A. 1,2, Treas-
 urer 2; Class Officer 4; Annual
 Staff 3,4; Varsity Queen Repre-
 sentative 4; Marshal 3; Junior
 Play Usher 3; Superlative; Sen-
 ior Play Usher.

DANNY SIDNAL O'NEAL
 "There will be a hot time in the
 old town tonight."
 Student Council 1; Football 1,2,
 3,4, Captain 4, All-Conference
 4, All-Eastern 4; Baseball 1;
 Hi-Y 3,4; Class officer 4; Hall
 Monitor 1,2,4; Newspaper Staff
 4; Superlative.

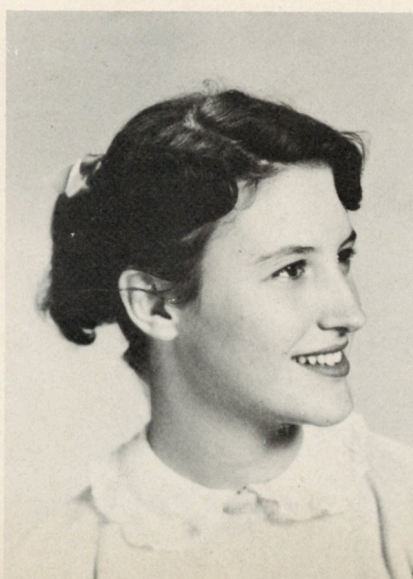

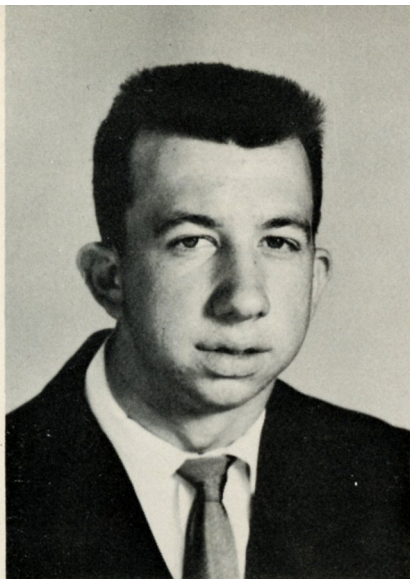

JAMES EDWIN PARKER
 "He has mischief even in his eyes."
 Patrol Force 1; Football 2,3,4, All-Conference 4; Baseball 1,2,3,4; Basketball 1,4; Hi-Y 4; Newspaper Staff 4; Annual Staff 4; Superlative.



REBA GAYLE PINER
 "The sweetest noise on earth, --a woman's tongue."
 F.H.A. 1,2,3; Tri-Hi-Y 3,4, Secretary 4; Junior Play Usher 3; Beta Club 3,4; F.T.A. 3,4; Senior Play Usher.

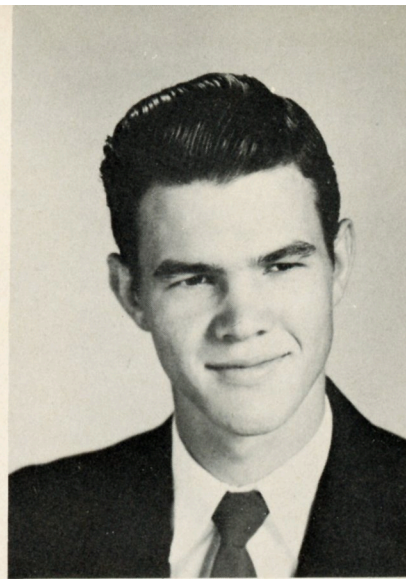

JERRY MASON PITTMAN
 "So much to do, so little done."
 Bus Driver 2,3,4; Baseball 2,3,4; Superlative.



NOVELLA GENEVIEVE REID
 "Today is mine to be happy."
 F.H.A. 1,2; F.T.A. 2,3,4, Secretary 3; Tri-Hi-Y 2,3,4, Poet 3; Beta Club 3,4; Majorette 1,2,3,4; Glee Club 3,4; Student Council 4, Secretary and Treasurer 4; Junior Play; Class officer 3; Alternate Marshal 3; Varsity Queen Representative 3.

KENNETH NEIL PUTNAM, JR.
 "Take it while you have the chance."
 Glee Club 2,3,4; Baseball 2,3,4; Band 1,2,3,4; Hi-Y 3,4, Vice-President 4; Annual Staff 4.

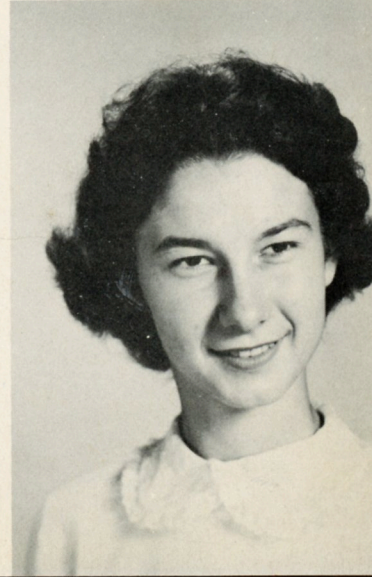



LAURAE LIZABETH ROBERTS
 "I see no need of worrying; it will happen anyway."
 F.H.A. 1,2; F.T.A. 2,3,4, Treas. 4; Beta Club 3,4; Band 1,2,3,4; Basketball 3,4; Jr. Play Usher; Tri-Hi-Y 2,3; Senior Play, Business Manager.

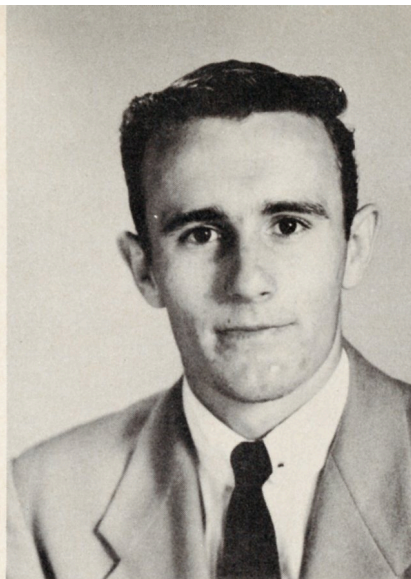

DARRELL GRAY SANDERS
 "Good things come in small packages."
 Football 2,3,4; Basketball 1; HI-Y 2,3,4, Reporter 3, Secretary 4; Student Council 2,3,4; Patrol Force 1; Beta Club 3,4; Class Officer 3; Hall Monitor 3,4; Newspaper Staff 4.



DURWOOD ALLENSANDERSON
 "More Bounce to the Ounce."
 Football 2,3,4; HI-Y 3,4, Secretary 3, President 4; Beta Club 3,4; Newspaper Staff 4; Advertising Manager Jr. Play; Superlative.



LEO FRANKLIN SIMPSON, JR.
 "Love me; love my dog."
 HI-Y 2,3,4, Chaplain 2, Treasurer 3, Pres. 4; Beta Club 3,4; Basketball 2,3,4; Football 4; Boy's State 3; Annual Staff 2,3; Hall Monitor 3,4; Senior Play Stage Manager.

JIMMIE LEA SANDY
 "Texistas I am; that is enough."
 Band 1,2,3,4; HI-Y 3,4.

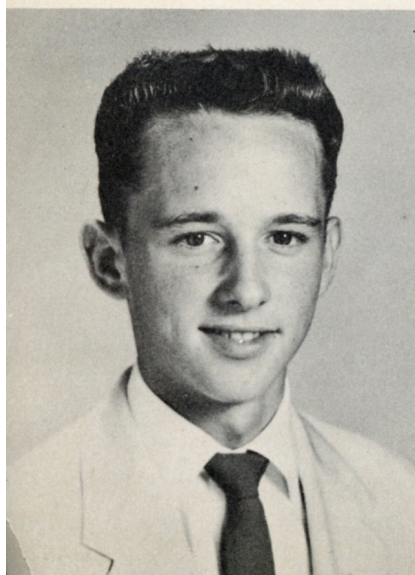



CORRENA SMITH

"She enjoys thoroughly all the pleasures that she gives."
F.H.A. 1,2,3; Tri-Hi-Y 3,4; Junior Play Usher; Basketball 2,3,4, Co-Captain 4; Band 1,2; Library Assistant 2; Senior Play Usher.

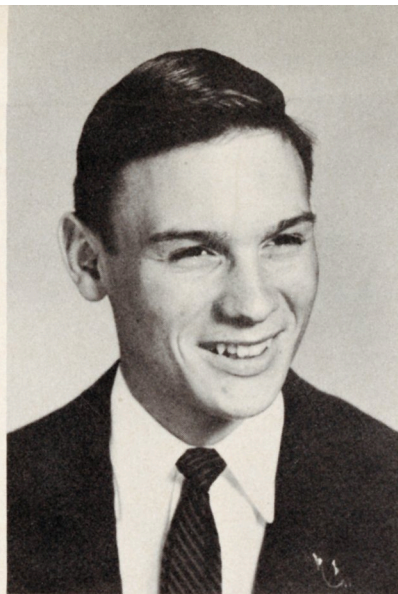

EDWARD LEE SMITHWICK, JR.

"It's nice to be natural if you are naturally nice."
Hi-Y 2,3,4; Beta Club 3,4; Glee Club 3; Student Council 3,4, Pres. 4; Boy's State; Hall Monitor 3,4; Marshal 3; Junior Play; Annual Staff 3; Superlative; Senior Play.

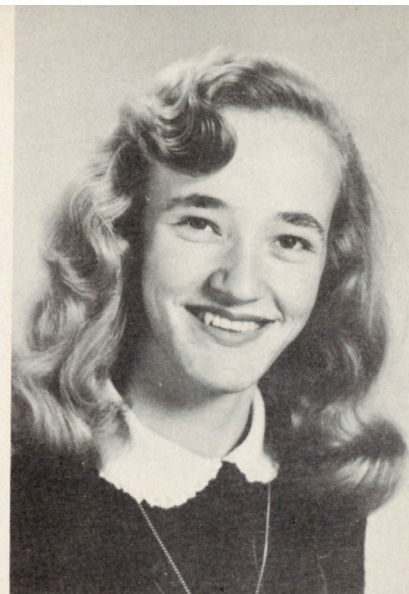

RACHEL MAE STROUD

"Soft hair on which light drops a halo."
Beta Club 3,4; F.H.A. 1,2,3; F.T.A. 2; Library Assistant 1.

LOIS LAVERNE TAYLOR

"A friendly smile eases the way."
F.H.A. 1,2,3,4, Treas. 4; Tri-Hi-Y 3,4, Sec. 4; Beta Club 3,4; Glee Club 3,4; Cheerleader 4; Class Officer 4; F.T.A. 3,4; Varsity Queen Representative 3; Superlative; Senior Play Usher.

EARLE KENDELL WADE, JR.

"Give me true, good friends and music, and life will be a pleasure."
Band 1,2,3,4; Glee Club 1,2,3,4; Hi-Y 4; School Patrol 1; Annual Staff 4; Superlative.



LINA MARIE WADE

"Take life as it comes, always aiming at the best."
Tri-Hi-Y 3,4, Poet 3, Treas. 4; F.H.A. 1,2,3, Parliamentarian 3; Glee Club 3,4; Junior Play Usher; Senior Play Usher.



"Look who's getting smat'er"

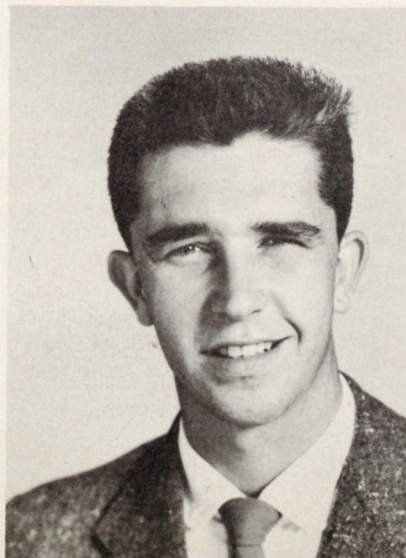

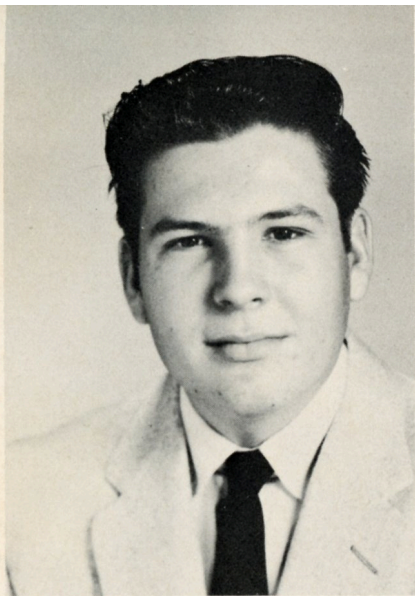

GEORGE PRESTON
WHITTLE, JR.

"It's better for a young man to
blush than to turn pale."
Hi-Y 3,4; Football 2,3,4, All-
Conference 4; Band 1.



GERALD LEE WILLIS

"Behold, and when he sings, even
the birds cease their melody."
Band 1,2,3,4; Glee Club 1,2,3,4;
Beta Club 3,4; Superlative.

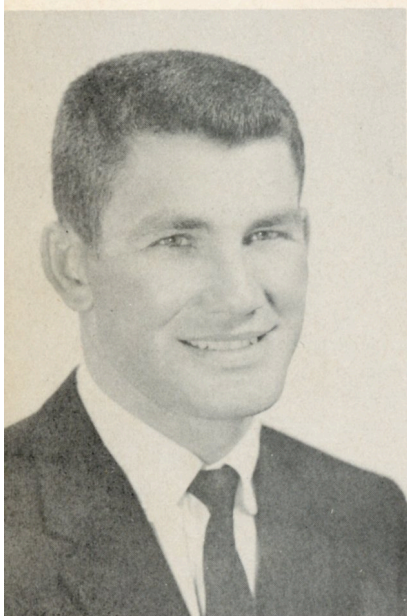

MILTON NEIL WEBB

"I will get me a way to the
woods."
Band 1,2.

JAMES DALTON WILLIS
"Strong and manly."
Football 1,2,3, Trainer 4; Bas-
ketball 1,2; Baseball 1,2,3; Hi-
Y 3.

RAYMOND EARL WILLIS
"Personality plus."
Safety Patrol 1; Hall Monitor 2;
Basketball 1,2,3,4; Baseball 1,
2,3,4; Football 4; Annual Staff
4; Newspaper Staff, Sports Edi-
tor 4; Hi-Y 2,3; Beta Club 3,4;
Student Council 2; Projectionist
3,4; Superlative.

WALTER HUBERT WILLIS, JR.
"A true and loyal friend."
Band 1; Football 2,3,4; Baseball
4; Student Council 3,4; Beta
Club 3,4; Hi-Y 2,3,4, Vice-
Pres. 3, Sec. 4; Hall Monitor 2,
3,4; Glee Club 2,3; Superlative.

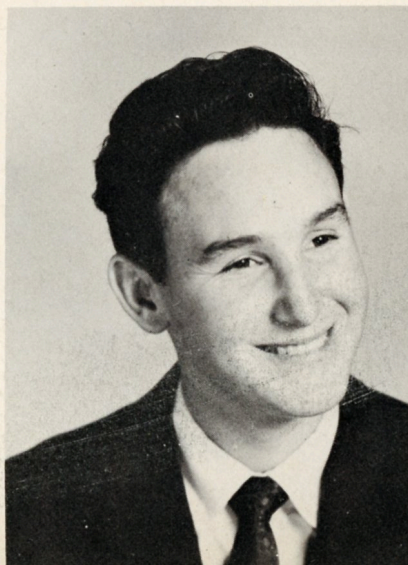
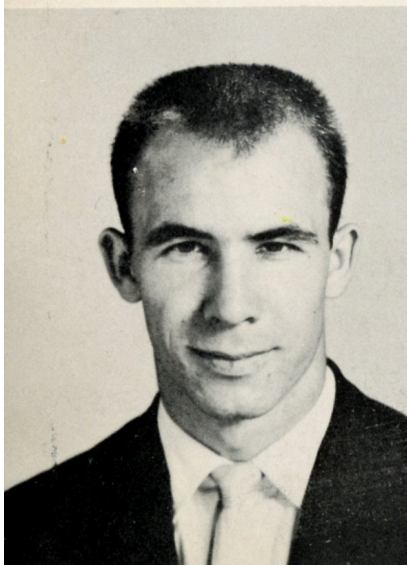

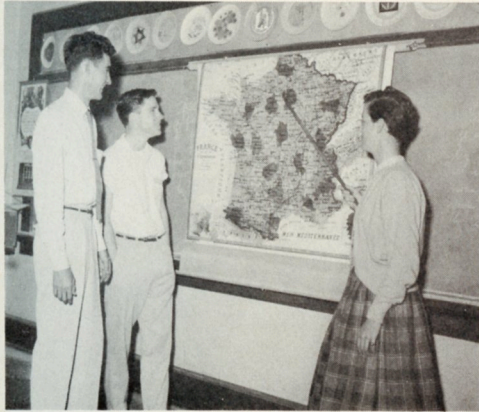

"And this is Paris"



"Case of the missing triangle"



"Now Fellows, dis is de way it is done"



"It's nice to be first in line"



"Hard working Seniors"



"Watch those thumbs"



"Look who's getting smat'er"



"Map Study"



"Typists to be!"

BABY PICTURES



Lois Taylor



Kenneth Putnam



Earle Wade



Beth Roberts



Daisy Brock



Renee Kemp



Rose Daniels



Joyce Bell

BABY PICTURES



Cecelia Oglesby



Darlene Brinson



Nancy Dixon



J. W. Long



Bobby Glenn Lewis



Helen Carlton



Ellen Bordeaux



Jean Barnes

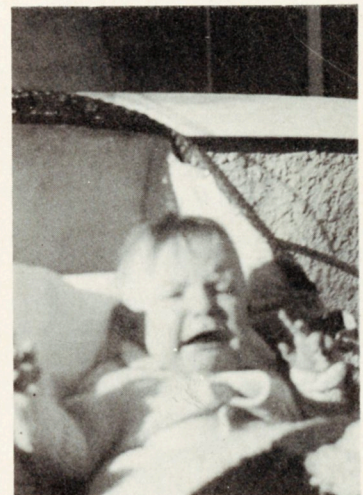

Kent Brown

NAME	NICKNAME	FAVORITE SAYING	AMBITION 'BOUT THE
DONALD ARMSTRONG	"Johnny"	"Boogedy-Booge"	Make a million dollars
CLIFFORD ATKINSON	"Cliff"	"Working hard?"	Go to college
GUSTAV A. ASPENBERG	"Gus"	"Gung-Ho"	Professional Skin Diver
SARA IONA BALLOU	"Sara"	"Oh my, no!"	To be a preacher's wife
JEANE BARNES	"Jeane"	"Got any gum?"	Still deciding
JOYCE BELL	"Little-bit"	"Confound it"	Be a housewife
ELLEN BORDEAUX	"Micki"	"Ain't it"	To make money
BARBARA BLANCHARD	"Bobbie"	"Shake me now"	Go to E. C.
KENT BROWN	"Phantom"	"Igig"	Varina
DARLENE BRINSON	"Doll"	"Heavens to Betsy"	Go to business school
DAISY BROCK	"B"	"Wanna go to Dom's"	To become filthy rich
HELEN CARLTON	"Tinker Bell"	"Oh me!"	Find the right man
WAYNE CHEEK	"Cheek"	"Go see The Gannon"	Get a bike and ride with McKnight
PATRICK CONNER	"Rev-Rend"	"Anne"	Minister
ROSE DANIELS	"Flossie"	"Oh, Heck"	To get a man
MARY LOU DAVIS	"Lou"	"For Pete's sake"	Telephone operator
NANCY DIXON	"Nana"	"It makes me ill"	To become rich
CARL DELOACH	"Carlye"	"O.K. by me"	Be a psychiatrist
SHIRLEY EBON	"Shirley"	"Dad-burn-it"	A good wife for Jr.
VERNON GOODWIN	"Levis"	"Stratch off"	Captain of a Shrimp boat
CRAIG HORNE	"Hot Rod"	"Now you're getting sma'ter."	To be rich
RONALD HOWLAND	"Blind Bill"	"Listen, boys"	Lumber Jack
RENEE KEMP	"Na"	"O-oo-oo-oh, Neda"	Making Phi Beta Kappa
ROY KITTRELL	"Roy"	"Dad lemit"	To marry Jean
FRIEDA LEWIS	"Sheta"	"Wow"	Keep it a secret
GREGORY LEWIS	"Greg"	"Owing is better than cheating"	An engineer in the field of electronics
ROBERT LEWIS	"Robby"	"What was it?"	To be a Ph. D.
J. W. LONG	"Jay"	"Oh, heavens"	To be in the Air Force
MARGARET LUPTON	"Margie"	"Oh, shoot"	Support myself
JOHN MAYBERRY	"Rounder"	"Don't do that"	Five star general
EDWARD McCABE	"Mack"	"I be dog"	Submarine corps
BRADLEY McINTOSH	"Brad"	"Let's go get one"	To marry Paula
ANN MILLER	"Annie"	"I shan't"	To own a beauty parlor
BOBBY MILLER	"Bobby"	"Joyce, don't"	Doctor
VERNON MORTON	"Mullet"	"Yes'm"	Millionaire
RONNIE NANCE	"Ron"	"Well, I declare"	Career in Coast Guard
BARBARA OGLESBY	"Bobbie"	"Ain't we rich?"	To live in a mansion
CECELIA OGLESBY	"Cuz"	"Oh, great"	To go to Peace
DANNY O'NEAL	"Danny"	"Honey"	Business manager
VARINA O'NEAL	"Rinky"	"Ain't he sweet"	California or bust
JIMMY PARKER	"Jimmy Dowdy"	"Awwright"	To coach football
GAYLE PINER	"Piner"	"I 'bout died"	To have a Rusty future
JERRY PITTMAN	"Elvis"	"That's all right, little mama."	To play baseball
KENNETH PUTNAM	"Putt"	"That do make it nice"	Finish college
NOVELLA REID	"Nova"	"How 'bout it"	To be a good wife
BETH ROBERTS	"Beth"	"Oooh, my blessed land"	A "plumber's" friend
DARRELL SANDERS	"Locker"	"Best I've ever heard"	Vollie and 2 kids
DURWOOD SANDERSON	"Urwood-Da"	"I love weekends"	To be rich
JIMMIE SANDY	"Flea"	"Rabbitt'll get us out"	To come back home
LEO SIMPSON	"Leaky"	"Mrs. Baily will help us"	Finish college
CORRENA SMITH	"Cora"	"You'd better believe it"	To marry Tommy
EDDIE SMITHWICK	"Eddie"	"Wish I had a 'date'"	Chemist
RACHEL STROUD	"Tutsie"	"Don't say that"	To be successful
LOIS TAYLOR	"Lois"	"Thought I'd die"	Tour the country
EARLE WADE	"Kendall"	"How you come on?"	Admiral in Coast Guard
LINA WADE	"Pinky"	"Well, I shall die"	To be a housewife
NEIL WEBB	"Whistle"	"I didn't do nothing"	Professional soldier
GEORGE WHITTLE	"Whitey"	"Dag-gone"	Retire
JERRY WILLIS	"Wood"	"Stay away from my locker"	Naval officer
JIMMY WILLIS	"Ape-man"	"Dawgone"	Professional soldier
RAYMOND WILLIS	"Bitsy"	"I be boo"	Paratrooper
WALTER WILLIS	"Kruger"	"Thunderation"	To own a pool table

SENIORS

LIFEWOR

Dentist
Electronics Engineer
Skin Diving
Making Johnny happy
Something new and different
To make someone happy
Striving to become rich
Be a housewife
Pro-Football player
Somebody's secretary
Loafing
D. R. E.
Test Beautyrest mattress

Anne
Boys
To make J. W. happy
Traveling
Helping others
To make Jr. happy
Fishing
T.V. announcer

Lumber Jack
Teaching the Bawana Tribes
Working in Civil Service
Work?????
Working for the Gov.

Chemistry
Physical director
Clerk Typist
Armed Forces
Navy
To be a teacher.
Laughing
Doctor
Construction Engineer
Coast Guard
Talking
X-ray technician
Business Education
Managing a football team
Lois
Being a housewife
Singer

Having run
Making Walter happy
Teaching Eskimos golf

Baseball broadcaster
Electrical Engineering
Air Force
Medicine

Secretary

Highly paid loafer
Marriage career
Secretary
Coast Guard
To make someone happy
Army 9
"Laundry"
Hiding behind lockers

Army
Mortician
Earning money

FAVORITE PASTIME

Fishing and hunting
Reading American history
Dom's
Talking
Sitting at Dom's
Bobby
Galavanting
Dancing
Sleeping
Laughing and talking
Riding in a red convertible
Going to Dom's
Sleeping

Anne
Doing her little number
J. W.
Swimming
Water skiing
Being with Jr.
Being with Polly
Being at Horne's Place

Racing boats
Showing off
Seeing Jean
Being with Bitsy
Radios and short wave

Working in chemistry lab
Watching T.V. with Mary Lou
Window Shopping
Dom's
Working
Being with Paula
Being silly
Teasing Joyce
Playing Pool
Sleeping
Weekends
Writing Tony
Becky
Being with Kent
Worrying Mrs. Bailly
Rusty-Rusty--RUSTY!
Playing the Guitar

Sleeping
Walter
Showing off more than Renee

Playing Vollie ball
Milking cows
Wrecking cars
"Sports"

Tommy

Loafing
Being with Casey
Listening to the radio
Resting
Talking
Raising ----
"Kate"
Swinging an axe

Having fun
Frieda
Shooting pool

PROPHECY

Beat Dr. Eure's record
Mr. General Electric himself
Top man in the USC&GS
A good preacher's wife
Hook "him" and live happily ever after
Happy as a doctor's wife
To surpass Louella Parsons
Teaching dancing at E. C.
To play "Phantom" football
Work for a handsome man
Ambition fulfilled
Finding the right man
Successful basketball career

Outstanding Bishop
Meredith four years and then???
A good wife to J. W.
To maintain her beauty
Mind unwinder
Taking care of Jr., II, III, IV
Owner of a large shrimp fleet
Owning WNCT-TV Station

Another Paul Bunyan
To enlighten the darkies
Own bus line to Crab Point
Traveling with the army
He'll get rich and be happy

A second Einstein
Own his own gym.
Become rich enough!
A Bossy Sergeant
Retire from Navy
Principal of Beaufort High
A good beautician
A rich doctor in M. City
A builder of skyscrapers
Coast Guard
Millionaire's wife
Get the "inside" view of things
To own "Danny-El's"
The biggest family in Calif.
Coach-of-the-year--sometime
Traveling (from N.C. to Oregon)
Another Elvis Presley

Captain of the "Crissie-Wright"
Wife of Chief-of-police
Mother of fifteen

Coaching vollie ball at U.N.C.
Improve electric milkers
Successful Air Force man
Traveling medicine man

She'll make Tommy happy

Loafing himself to a fortune
Marry Casey
Rockefeller's private secretary
Reached his ambition
A preacher's wife
P.F.C. for twenty years.
Manager of laundry
Manufacturing wooden lockers

General James D. Willis
To surpass George Dill
Manage the Billiard Parlors



MOST PERSONALITY
Barbara Oglesby & Raymond Willis



MOST DEPENDABLE
Lois Taylor & Walter Willis



BEST ALL-AROUND
Daisy Brock & Danny O'Neal



MOST STUDIOUS
Jean Barnes & Bobby Lewis



BEST DRESSED
Frieda Lewis & Durwood Sanderson



WITTIEST
Renee Kemp & Kent Brown



BEST LOOKING
Nancy Dixon & Earle Wade



BIGGEST FLIRTS
Barbara Oglesby & J. W. Long

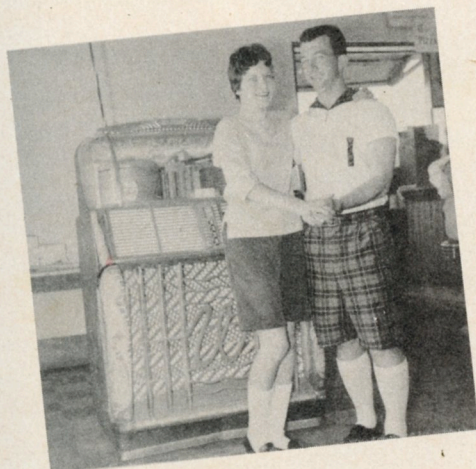

BEST DANCERS
Jimmy Parker & Barbara Blanchard



MOST ORIGINAL
Rose Daniels & Jerry Pittman

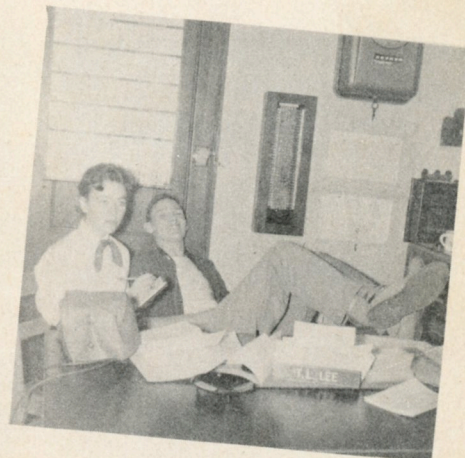

MOST LIKELY TO SUCCEED
Helen Carlton & Eddie Smithwick



MOST POPULAR
Danny O'Neal & Varina O'Neal



MOST ATHLETIC
Daisy Brock & Bradly McIntosh



FRIENDLIEST
Ellen Bordeaux & Raymond Willis



CUTEST
Renee Kemp & Craig Horne

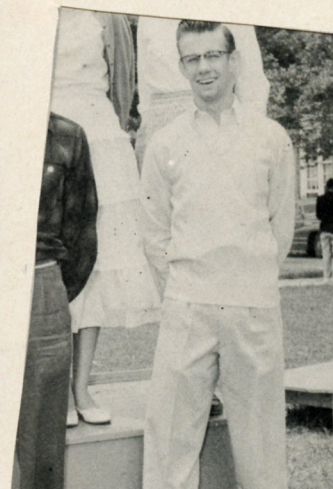

JUNIOR



Bill Adams, Abron Ballou, Deanna Ballou, Lois Becton, Ruth Brinson, Beth Cannady, Betty Ann Conway.



Judy Davis, Joyce Dixon, Naomi Dixon, Pat Grisham, Alice K. Guthrie, Wayne Guthrie, Gloria Hall.



Norma Harper, Leslie Highsmith, Yvonne Hodges, Patsy Holt, Jean Ingram, Nelson Johnson, Jack Lawrence.

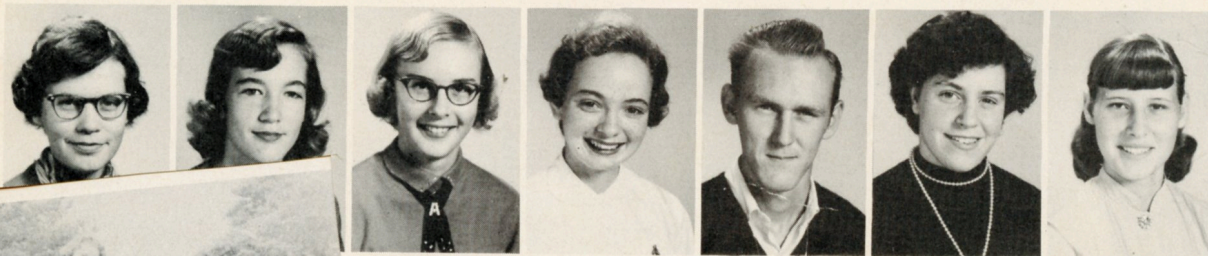

, Anna Merle Lockey, Terry Lowe, Johnny McBride, Doris McQueen,



on, Lena Newsome, William Nichols, Cecelia Oglesby, James Phil-

WITTIEST
Renee Kemp & Kent Brown

CLASS



Billy Rich, Richard Roberts, Joyce Robinson, Kathryn Robinson, Milton Roush, Joan Seamon, June Seamon.



Mary Smith, Grover Smithwick, Johnette Styron, Thelma Styron, Arthur Taylor, Henry Taylor, Julia Taylor.



Charles Wells, Carolyn West, Mildred Whealton, Barbara Williams, Judy Willis, Kate Willis.

CAMERA SHY

Billy Eargle
Carl Edwards
Katherine Griffin
Tommy Hall
Oakie Lewis
Frank Parker
Frances Swanson

CLASS OFFICERS

Billy Rich President
James Phillips Vice President
Mildred Whealton Treasurer
Jean Ingram Corresponding Secretary
Mary Leonard Recording Secretary



SOPHOMORE

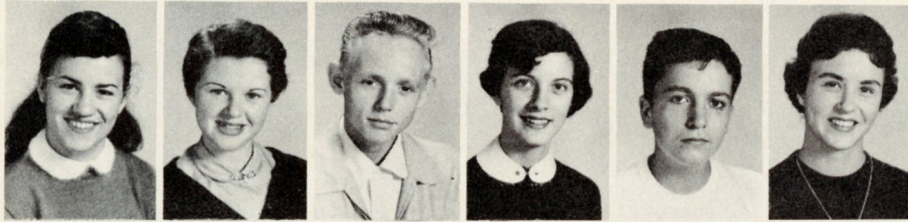

Deanie Adams
Laura Adams
Charles Arthur
Vollie Bell
Leroy Blanchard
Annette Braithwaite

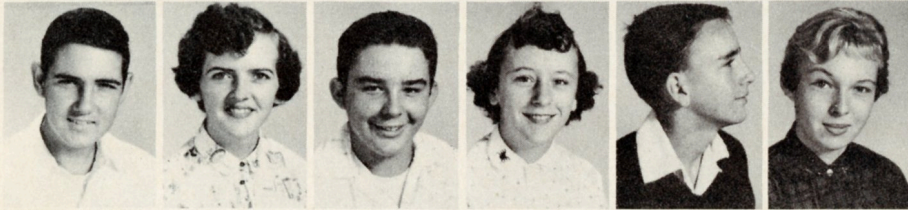

Guy Brinson
Jean Brown
Jerry Burns
Linda Cheek
Al Conner
Fanella Cooper

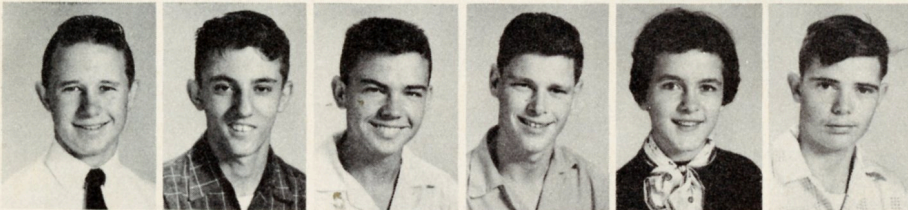

Ethan Davis
Pete Davis
Ben Day
Douglas Dudley
Marguerite Edwards
Donnie Eubanks

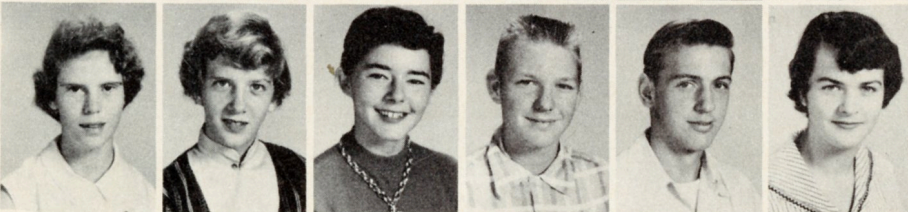

Ruby Eubanks
Sabra Eubanks
Betty Eure
Darden Eure
Jeff Faucette
Bonnie Fish

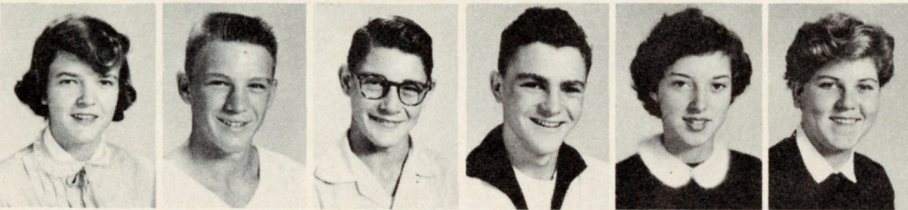

Frances Gaskins
John Glancy
Malcolm Goodwin
Herbert Griffin
Coretta Guthrie
Margaret Guthrie

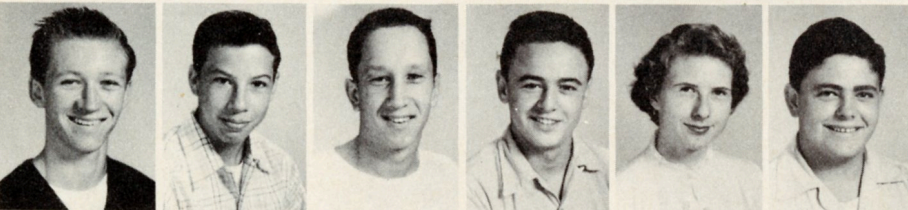

Russell Guthrie
Donald Harrelson
Buddy Howland
Bobby James
Faye Jones
Ray Jones

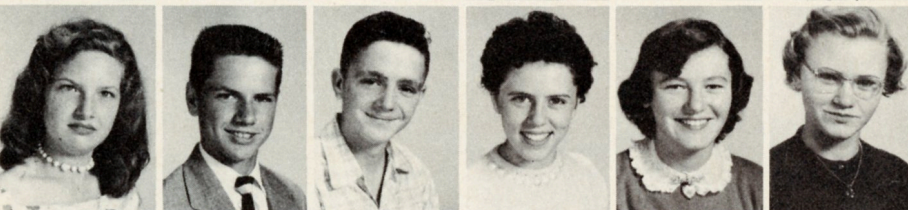

Ruby Kittrell
Walter Kittrell
Jackie Langdale
Mildred Lampley
Patsy Lawrence
Judy Lewis



Catherine Lohr
Bobby McIntosh
Robert McNeill
Melvin Mansfield
David Marks
Geraldine Merrill

CLASS

Shirley Midgett
Sally Morris
Virginia Morris
Danny Morton
Hilda Morton



Bill Munden
David Nelson
Rodney Nelson
Y. Z. Newberry
Carolyn Nixon

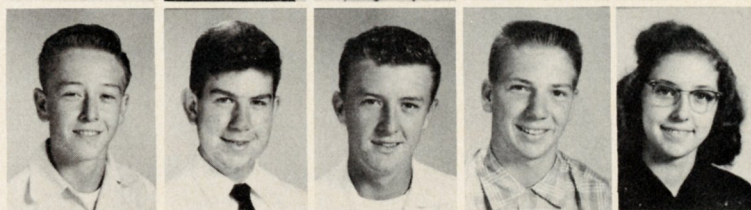

Sherrill Norman
Phyllis O'Boyle
Jane Oglesby
Tressa O'Neal
Gordon Patrick



Llewellyn Phillips
Ted Phillips
James Pittman
Richard Powers
Phyllis Purifoy

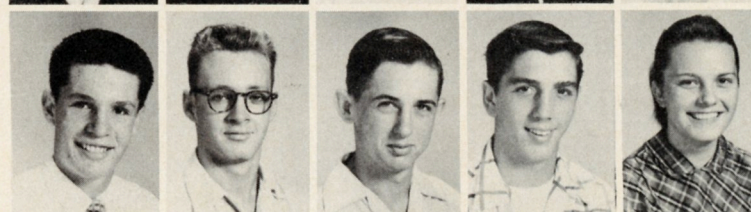

Barbara Reid
Christobel Salter
Edna Salter
Sherman Salter
Frank Sanderson

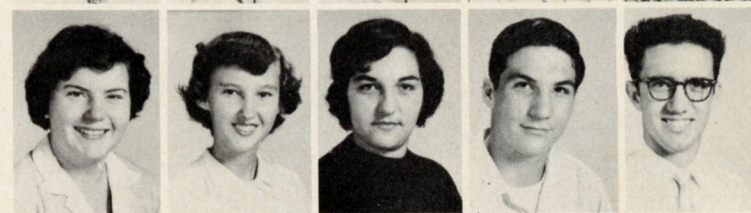

Mary Sanderson
Murray Scripture
Dessie Sewell
Martin Smith
Linwood Swinson



Jessie White
Anna Faye Willis
Bettie Willis
Craig Willis
Jackie Willis



Myra Willis
Patsy Willis
Vicki Willis



CAMERA SHY

Harry Conway Paul Guthrie
Pricilla Ebron Jessie Kirkman
Billy Fulcher Jackie Simpson
Paul Garner Jerry Taylor

FRESHMAN



Faye Adams
Gerald Adams
Reginald Adams
Cecil Ballou
Wanda Barnes
Bettie Bedsworth

James Bell
Bunny Brinson
Marilyn Brittingham
Nicoline Christianson
Judy Cooper
Wilmer Cottingham

Leon Couch
Jack Dail
Cynthia Davis
Mary Louise Davis
Loraine Dixon
Lynwood Durham

Rosa Ebron
Bethel Edwards
Grace Fodrie
William Fox
Jerry Garner
Ruby Gatlin

Barbara Goodwin
Bruce Goodwin
Danny Grayshock
Gloria Grisham
Julia Guthrie
Barbara Harrell

Donna Hinnant
June Hunter
Fred Hyatt
Everett Ingram
George James
Gerald Jones

Truman Kemp
Dot King
Darlene Lewis
John Lewis
Lenton Lewis
Carita Lockhart

Jo Ann Lockhart
Bonnie Long
Emaline Longmers
Janice Lovick
Wendy Lowe
James McElroy

CLASS

Linda Mann
Walter Morris
Butch Morton
Dennis Munden
Ralph Nichols
Freddie Oglesby

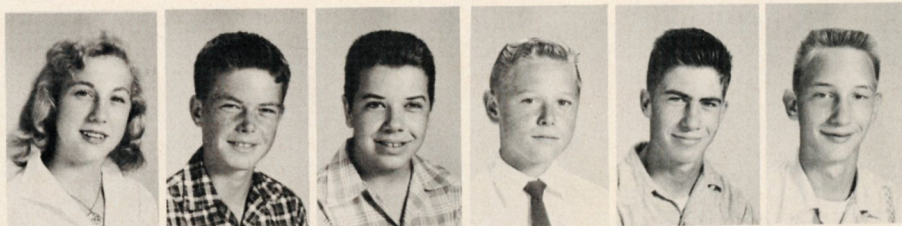

Dixie Parker
John Parsons
Frances Pittman
Gloria Pittman
Baxter Powell
Patrick Roberts

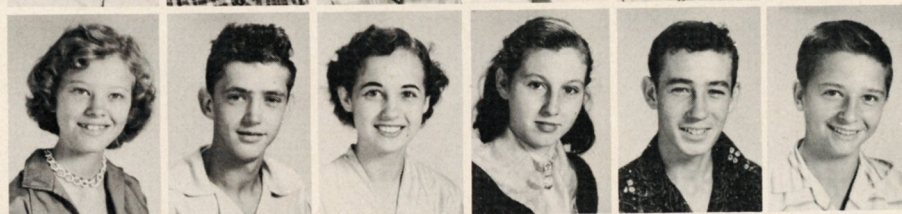

Jimmy Rogers
Lillian Royall
Guy Sabiston
Hilda Salter
Hopie Salter
Barbara Saratowski

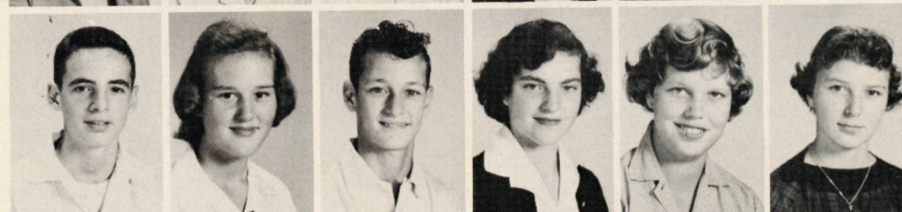

Johnny Sewell
Judy Smith
Phyllis Smith
Randolph Smith
Ronald Smith
Wallace Smith



Virginia Smithwick
Becky Stiles
Clarence Styron
Joyce Styron
Tex Styron
Jimmy Swann



Danny Swindell
Melva Swinson
Cleta Taylor
Janet Thomas
John Weeks
Douglass Ann West



Brenda Wetherington
Virginia Whaley
Phyllis Whitehead
Ben Whitley
Raymond Whitley
Buster Willis

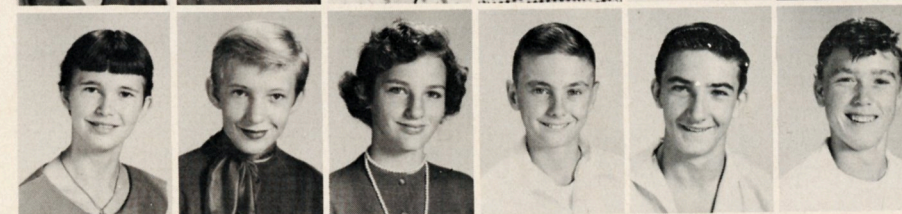

Barry Willis
Betsy Willis
David Willis
Gary Willis
Ivey Willis
Mike Willis

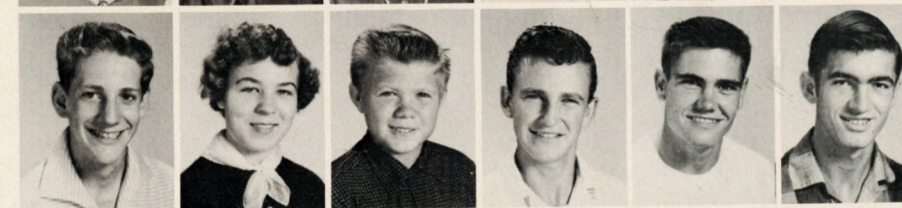

ANNUAL STAFF



BUSINESS STAFF
Gloria Hall; Billy Rich; Mrs. Helen Bailly;
Daisy Brock, Business Editor.



EDITING STAFF
Barbara Oglesby, Editor; Mrs. Rosalie
Dowdy; Rose Daniels.



1st. row L. to R. Vicki Willis, Sabra Eubanks, Gloria Hall, Grover Smithwick, Rose Daniels, Co-Editor, Barbara Oglesby, Editor, Daisy Brock, Business Editor, Varina O'Neal, Ann Lewis, Linda Cheek, Barbara Blanchard. 2nd. row Barbara Williams, Virginia Smithwick, Billy Rich, Craig Horne, Jimmy Parker, Raymond Willis, Earle Wade, Barry Willis.



THE EAGLE

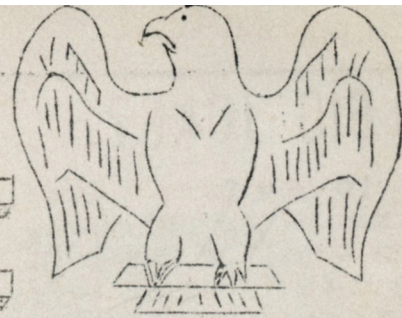

Vol. 1

MOREHEAD CITY HIGH SCHOOL

MARCH

No. 6

JUNIOR PLAY PRESENTED TONIGHT

WORK BEGINS ON

to SENIOR PLAY

STUDENT COUNCIL
PROGRAM



Scholarships
Richmond

HIGH WATER

There's Work
Behind Fun

SCHOOL IS NO
PUSH-OVER

LIBRARY CLUB
HOLDS FIRST
MEETING

Editor-in-chief Daisy Brock
Co-Editor Barbara Oglesby
Associate Editor Ellen Bordeaux
News Editors Lena Newsome
Fanella Cooper
Catherine Lohr
Bradley McIntosh
Feature Editor Renee Kemp
Sports Editors Jimmy Parker
Raymond Willis
Business Managers Danny O'Neal
Vicki Willis
Art Editors Durwood Sanderson
Darrell Sanders, Vicki Willis, Hilda Morton, Kitty
Platt
Reporters Bradley McIntosh
Pat Conner, Craig Horne, Durwood Sanderson, Hilda
Morton, Sabra Eubanks, Marguerite Edwards, Kitty
Platt
Circulation Managers Lena Newsome
Pat Conner
Faculty Advisor Mrs. Rosalie Dowdy

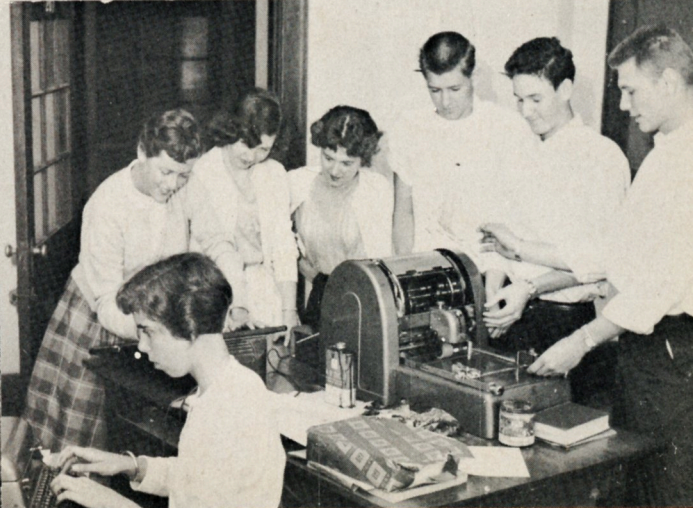

STUDENT COUNCIL



1st. row L. to R. Mrs. Helen Baily, Novella Reid, Mary Smith, Deanna Ballou, Jean Brown, Bunny Brinson, Daisy Brock, Lois Becton. 2nd. row Eddie Smithwick, Llewellyn Phillips, Herbert Griffin, Walter Willis, Richard Powers, Barry Willis, David Willis.



OFFICERS

Eddie Smithwick	President
Mary Smith	Vice-President
Novella Reid	Secretary & Treasurer
Mrs. Helen Baily	Advisor

BETA CLUB



OFFICERS

President	Jeane Barnes
Vice-President	Lois Becton
Secretary	Rose Daniels
Treasurer	Joan Seamon
Advisor	Mrs. Zelma Phillips



1st. row L. to R. Mrs. Zelma Phillips, Mary Smith, Becky Morton, Lois Becton, Joan Seamon, Naomia Dixon, Norman Harper, Ruth Brinson, Jean Ingram, Kathryn Robinson. 2nd. row Joyce Robinson, Barbara Williams, Cecelia Perry, Frieda Lewis, Varina O'Neal, Jean Barnes, Ellen Bordeaux, Rose Daniels, Darlene Brinson, Lois Taylor, Rachel Stroud. 3rd. row Helen Carlton, Francis Swanson, Walter Willis, James Phillips, Watson Morris, Eddie Smithwick, Billy Rich, Bobby Lewis, Darrell Sanders, Mary Lou Davis.



TRI-HI-Y

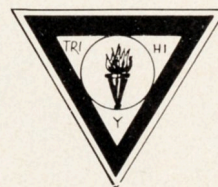

SECOND TERM OFFICERS

VARINA O'NEAL	President
HELEN CARLTON	Vice-President
GAYLE PINER	Secretary
LINA WADE	Treasurer



FIRST TERM OFFICERS

GLORIA HALL	President
RENEE KEMP	Vice-President
LOIS TAYLOR	Secretary
SHIRLEY EBRON	Treasurer





SECOND TERM OFFICERS
 DURWOOD SANDERSON President
 KENNETH PUTNAM Vice-President
 PAT CONNER Secretary
 WALTER WILLIS Treasurer

FIRST TERM OFFICERS
 LEO SIMPSON President
 WAYNE CHEEK Vice-President
 DARRELL SANDERS Secretary
 BOBBY LEWIS Treasurer

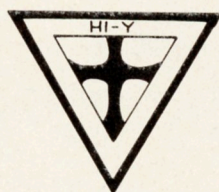

HI-Y

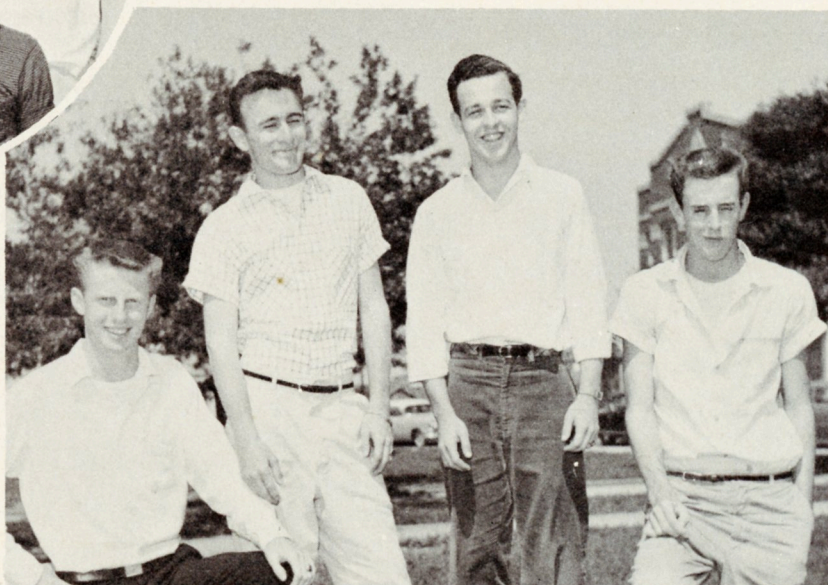

FUTURE TEACHERS



OFFICERS



President	Frieda Lewis
Vice-President	Renee Kemp
Secretary	Rose Daniels
Treasurer	Beth Roberts



F.H.A.



4-H CLUB



PATROL FORCE

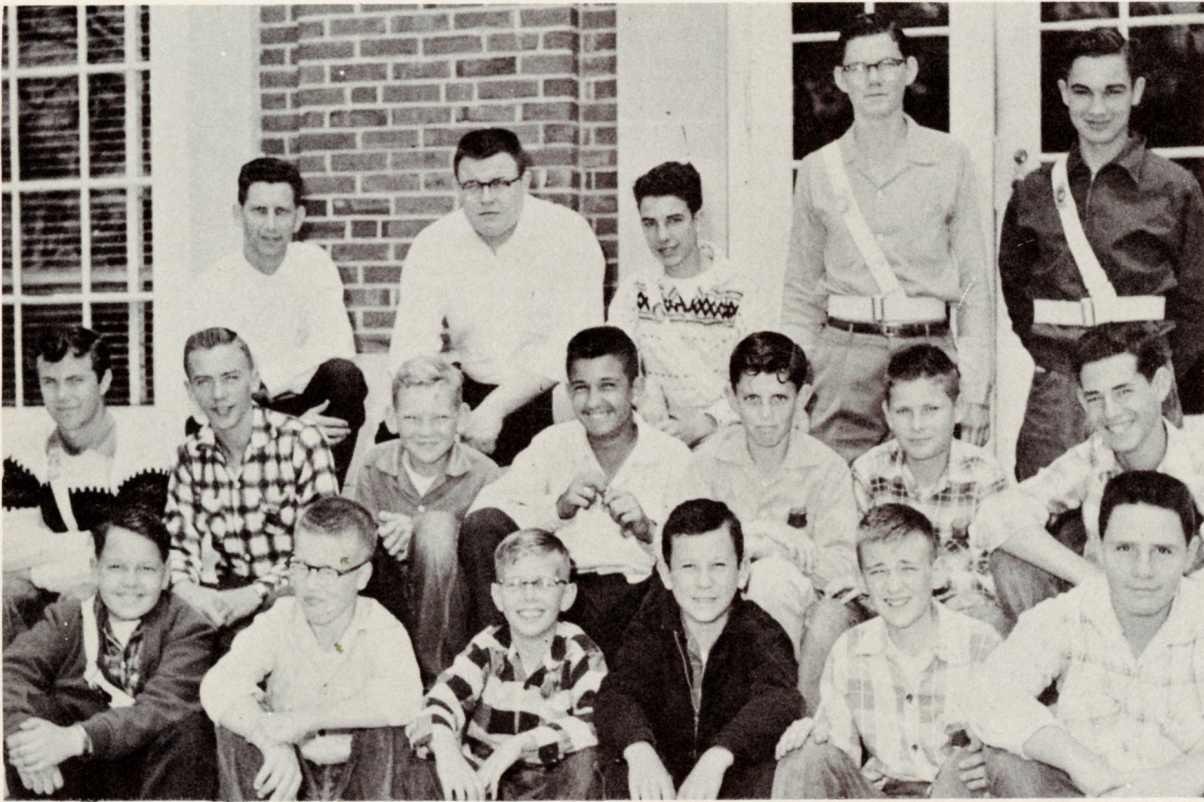

Tommy Hall, Captain; Leon Couch, 1st Lt.; Lloyd McCabe, 2nd Lt.; Marvin Willis, 3rd Lt.; Duncan Lewis, 4th Lt.; Garth Cooper, 5th Lt.; Billy Piner, 6th Lt.



BUS DRIVERS

1st. row L. to R. Milton Roush, Oakie Lewis, Jerry Pittman. 2nd. row Bill Adams, Vernon Morton, Shirley Ebron, Temple McCabe, Neil Hyatt.

BAND



GLEE CLUB

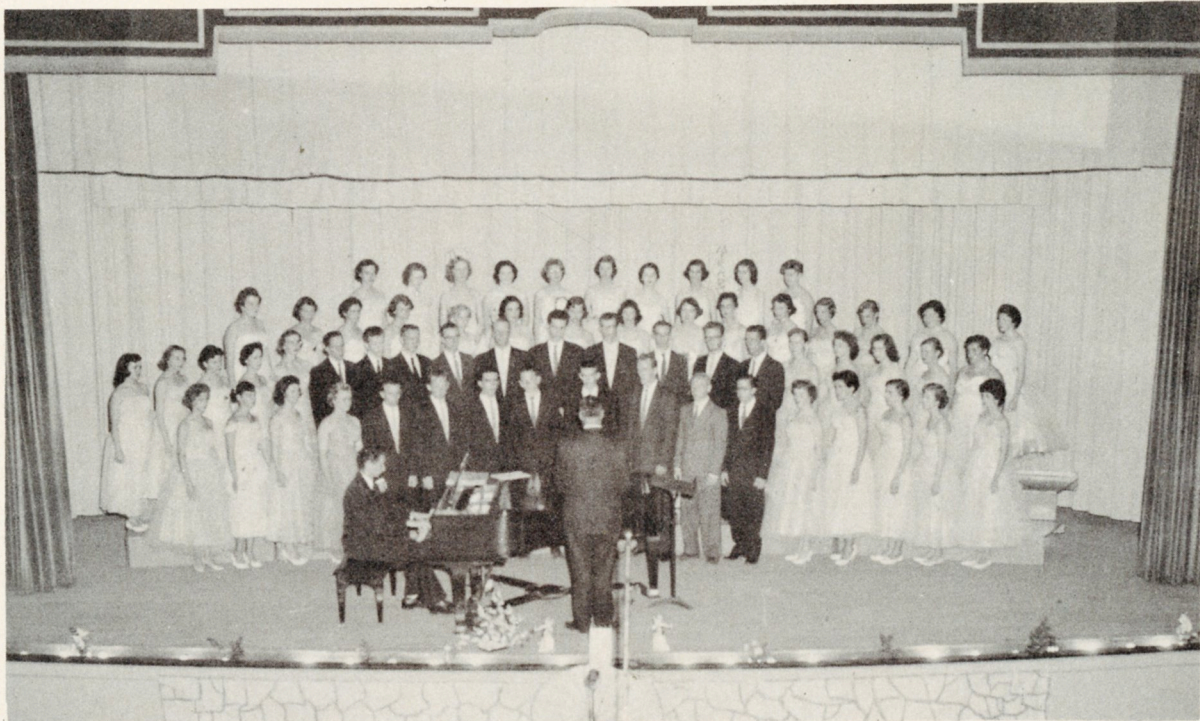

MAJORETTES



Jeane Barnes, Color Bearer; Douglass West; Jean Ingram; Mildred Whealton; Kate Willis; Helen Carlton; Terry Lowe; Novella Reid, Drum Majorette.

CHEERLEADERS



1st. row L.toR. Ann Lewis, Gloria Hall - chief, Varina O'Neal - chief, Bethel Edwards, Renee Kemp. 2nd. row Tressa O'Neal, Sabra Eubanks, Lois Taylor, Melva Swinson, Becky Morton.



Packages delivered, messages over the inter-com, hand-rung bells when IBM is on vacation----these are some of the services performed by the Office Force.

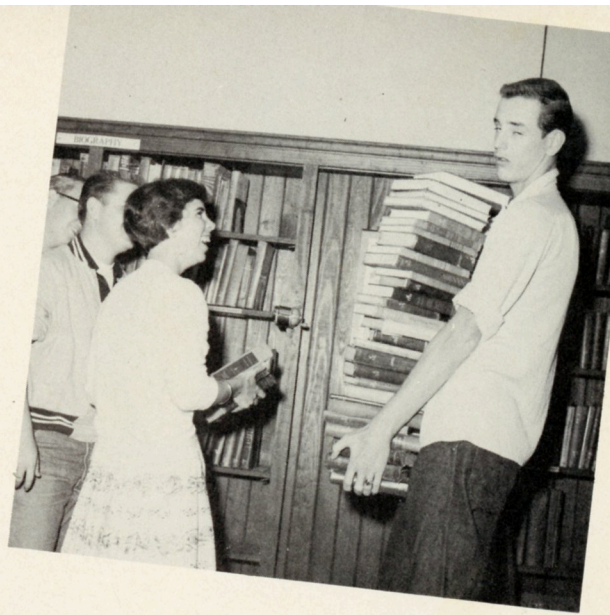

We do more with books than just read them. Much good manpower goes into their transportation from library and book room to classrooms.

IMPORTANT



Whichbook of the 2500 in the library do you want? These library assistants are trained and organized to give efficient service. Besides taking care of circulation, they process and mend books, straighten shelves, and put up attractive and timely bulletin board displays.

Hot cornbread and barbecue or tuna salad and potato sticks---What's your favorite menu? Whatever the menu, lunch time's our favorite period.



FOLKS

"Have you seen Earl?" The frequency of this inquiry indicates his importance at M.C.H.S.





1st. row L. to R., Y. Z. Newberry, Sherrill Norman, Tommy Oglesby, Richard Powers, Bradley McIntosh, Kent Brown, Raymond Willis, George Whittle, Charles Wells, Linwood Durham, Marty Willis-Mgr. 2nd. row Bobby McIntosh-Mgr., Ivy Willis, William Nichols, Linwood Swinson, Durwood Sanderson, Gus Aspenburg, J. W. Long, Freddie Oglesby, Gordon Patrick, John Mayberry, Jackie Simpson-Mgr. 3rd. row, Coach Norman Clark, Danny O'Neal, James Guthrie, Walter Willis, Gerald Jones, Jimmy Parker, Ronald Howland, Leo Simpson, Darrell Sanders, Asst. Coach Gene White, and Trainer Jimmy Willis.

THE 1955-56 SEASHORE CONFERENCE CHAMPIONS

Led by a crew of hard charging backs, the Morehead City Eagles moved through an undefeated regular season of play, winning the Seashore Conference title for the fourth straight time. They lost one game, which was to Wallace, in the state playoffs.

All-Eastern Halfback Danny O'Neal, behind a strong forward wall, scampered for an average of 200 yards per game. Danny scored a total of 180 points for the 10 games. Jimmy Parker, the versatile quarterback, was the second highest point maker on the team, with 48 points. He was called the magician because of his tricky ball handling. Walter Willis and Ronald Howland rounded out the backfield. Walter, a speedy halfback, was hampered all season by a bad knee, but managed to make many fine runs. Fullback Ron Howland, the bull of the backfield, was very effective in keeping the opposition pulled in tight with his line smashes.

Halfback Piner goes for a short gain around the Eagle end during the Beaufort game.



The line was anchored by the return of five lettermen and a couple of well-to-do rookies. Kent Brown, Bradley McIntosh, George Whittle, Tommy Oglesby, and Richard Powers were the returning lettermen. Brown, a tackle; McIntosh, center; and Whittle, guard, were all-conference selections. At ends were Raymond Willis and Gus Aspenburg. Both did a very fine job at pass snatching and blocking. They made it possible for the backs to skirt the ends.

The Eagles scored a total of 279 points, holding their opponents to 52. This was an average of twenty-seven points per game against five. They averaged 369 yards per game rushing, holding the opponents to an average of 143.

Kent Brown returns an intercepted pass for short yardage against Wilmington Jr. Varsity.

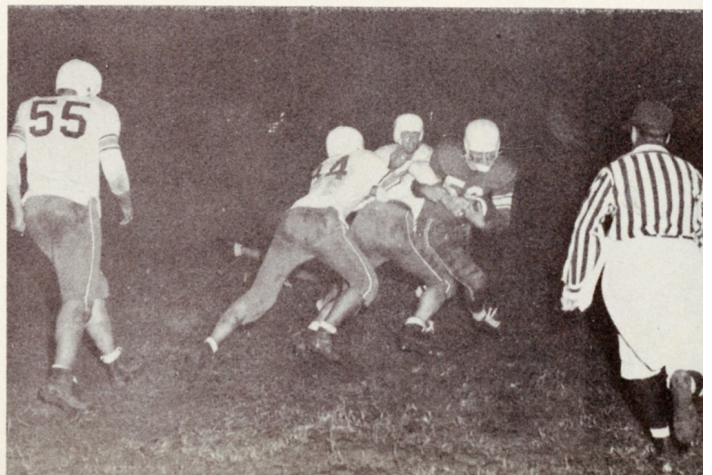

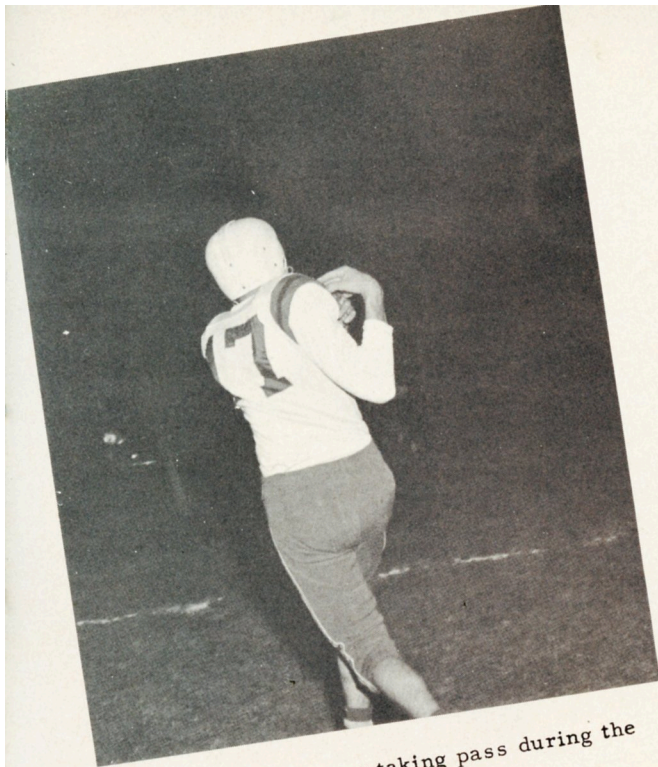

End Gus Aspenburg taking pass during the pre-game drills.

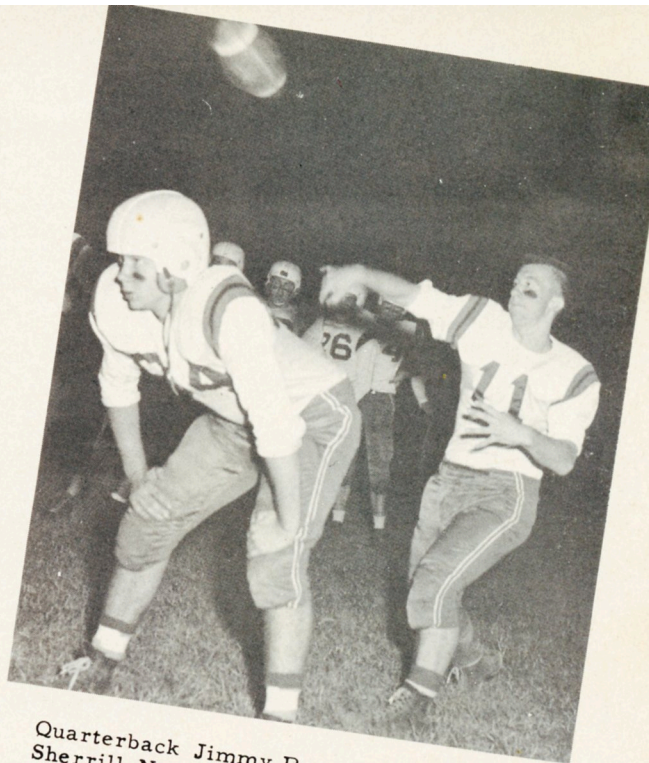

Quarterback Jimmy Parker and center Sherrill Norman going through loosening up drills before the game.



Tressa O'Neal being crowned Varsity Queen by Mr. Lee. The escorts are Bradley McIntosh, Co-Captain, and Danny O'Neal, Captain.

O'Neal scores six of the thirty-four points as the Eagles down Beaufort 34-0.

Bradley McIntosh returning punt for 20 yards against Pamlico. Eagles won 58-0.





L. to R. Jessie White, June Seamon, Daisy Brock-Captain, Kate Willis, Sally Morris, Virginia Smithwick, Patsy Robinson, Margaret Guthrie, Linda Cheek, Beth Roberts, Anna Willis, Varina O'Neal, Vicki Willis, Correna Smith-Co-captain, Faye Jones, Clela Taylor, Helen Carlton, Cynthia Davis, Peggy King.

Frieda Lewis-Scorekeeper



Brock moves in to tie up Gili-kinas Atlantic players Pitman and Willis look on.



O'Neal and Brock jump with Jones Central player as the ball rebounds from the back-board.





Brock blocks Pitman's shot in closing minutes of Atlantic game.



COACHES: Mrs. Sarah Hamilton and Mrs. Dorothy Scott

Willis sets to shoot as Atlantic players guard each other.

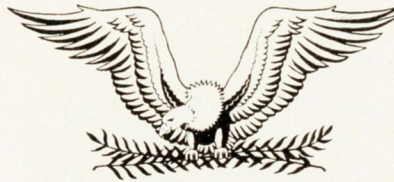

"EAGLETTES"

Smith and Roberts take rebound as Atlantic players move in.

Brock goes in and makes a lay up against Atlantic.



Sponsored by
DOM-EL'S
and
DOM'S





1st. row L. to R. Darden Eure, Craig Horne, Bradley McIntosh, Kent Brown, Jimmy Parker, Mike Willis. 2nd. row Leo Simpson, Raymond Willis, Wayne Cheek, Llewellyn Phillips, Billy Rich. Top. Coach Gannon Talbert.

BOYS' BASKETBALL

The Eagles won the Seashore Conference Tournament after placing second in the County Tournament and in the standings for regular season play. Although the Eagles placed second in two events and won only one, the 1955-56 season was still very successful. The Eagles had a very impressive record of 21 wins and 3 losses. They were undefeated on their home floor. Led by their high scoring captain, Wayne Cheek, they won their first 12 games before losing to Newport. Pre-season predictions favored Morehead to win the county championship, but Newport proved to be the better team by defeating the Eagles 3 out of 4 times. The Eagles had two players picked for the All-Conference team, Wayne Cheek and Homer Horne. Cheek was also picked to play with the East in the East-West basketball game.

Cheek and Owens seem to hold hands as they go up for a rebound.



Willis and McIntosh tie up Jones Central player as Brown and Cheek look on.





Cheek and Brown seem amazed to see Gilikin of Newport make a lay-up backhanded.

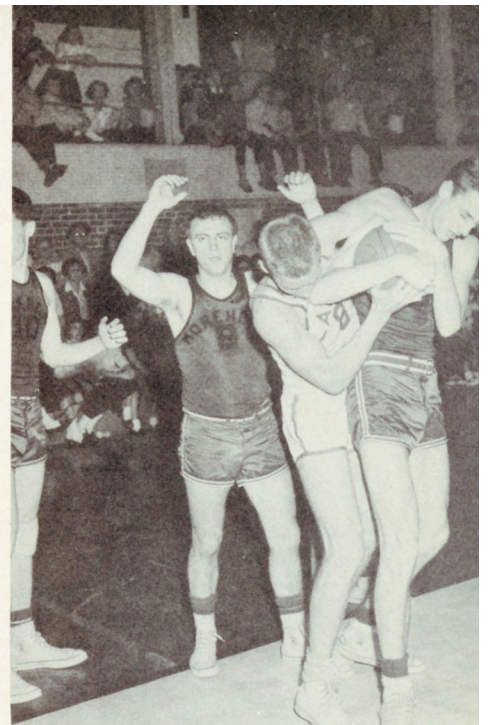

Owens of Beaufort ties up Cheek after Cheek took a rebound.

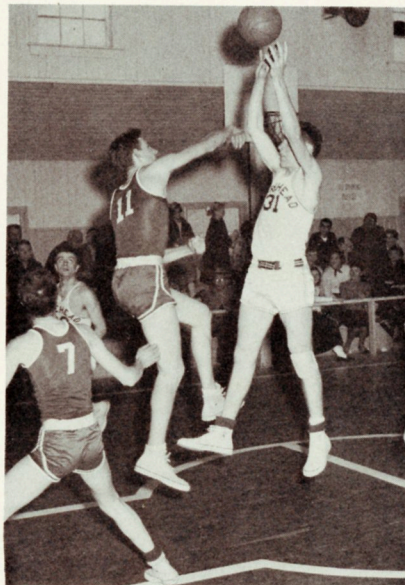

Phillips and Gilikin fight over ball.

Nance's layup attempt is blocked by Phillips.



Phillips goes up and whips the net with a one-hand push shot that appears to be blocked.

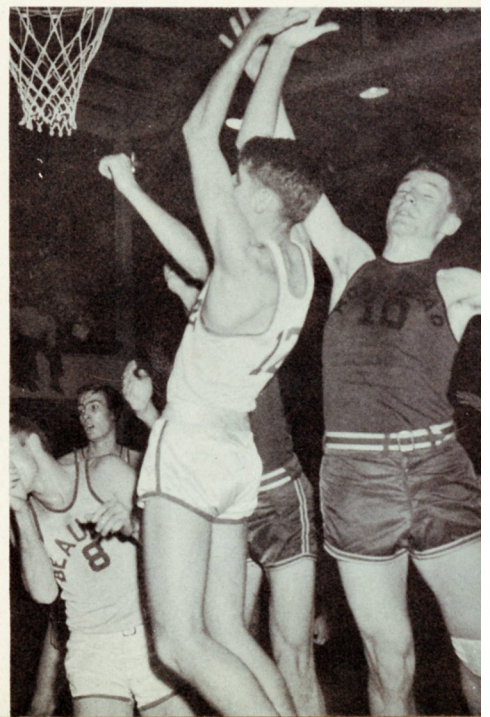

BASEBALL



Row 1. L. to R. Bobby McIntosh, Raymond Willis, Bradley McIntosh, Jimmy Parker, James Guthrie, John Glancey. Row 2. Coach Norman Clark, Kent Brown, Kenneth Putnam, Lynwood Durham, Jerry Pittman, Walter Willis, Earle Wade.



"WE BEAT BEAUFORT!"



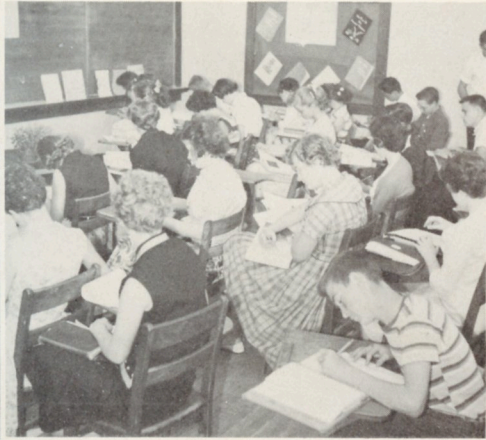

"Shh- Master minds at work!!"



"Practice makes perfect"

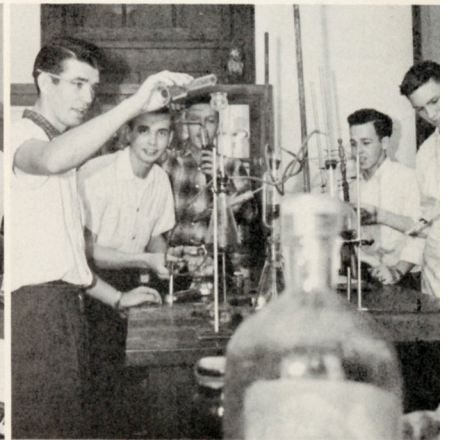

"Look out"



"Studying ???"



"Getting the inside story"



"English scholars"

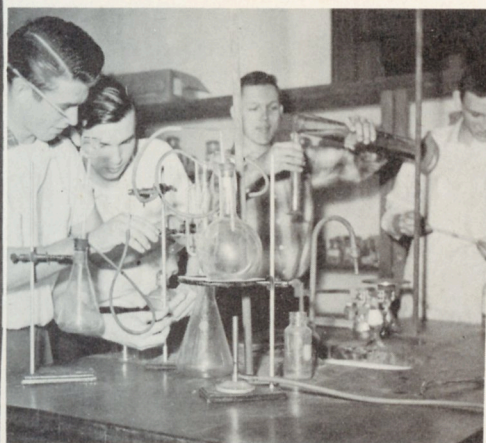

"Careful, boys"



"What's cooking?"



"Don't spill the beans"



April 27, 1956

7 o'clock

"We're waiting--bring on the food!"

Recreation Center

Theme: Underwater

JUNIOR-SENIOR

"Dig those good-looking boys."

Good food makes Juniors and Seniors happy.

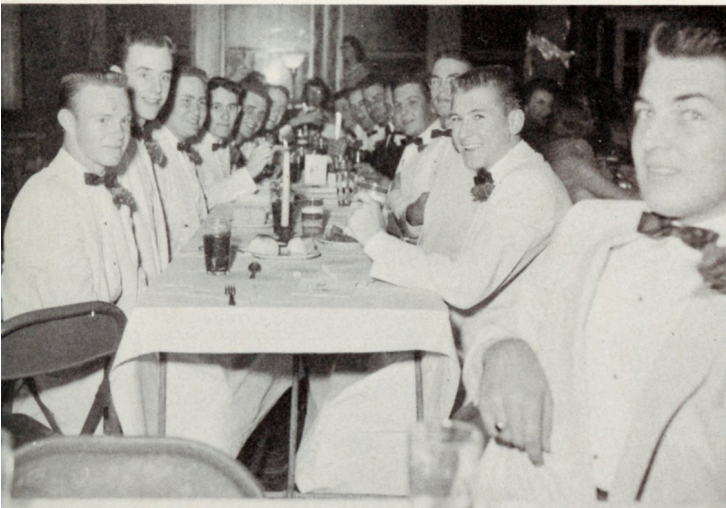



"AIN'T THAT SWEET"



"KING AND QUEEN"

BANQUET



"IS EVERYBODY HAPPY?"

"UNDER THE SEA AWAITING THE WAVE OF MUSIC"

"A NIGHT OF BLISS"





"John, Give me that gun!"



SENIOR

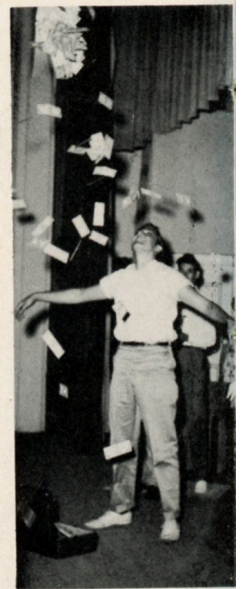

"I'm rich,

CHARACTERS

John D. Astorfeller	Gus Aspenburg
Elizabeth	Jean Barnes
Gail Martin	Mary Lou Davis
Peggy Parker	Helen Carlton
Mimi Davis	Joyce Bell
Randy Hendrix	Bobby Miller
Lucile Thomas	Renee Kemp
Tom Dick	Eddie Smithwick
Slim Summers	Vernon Morton

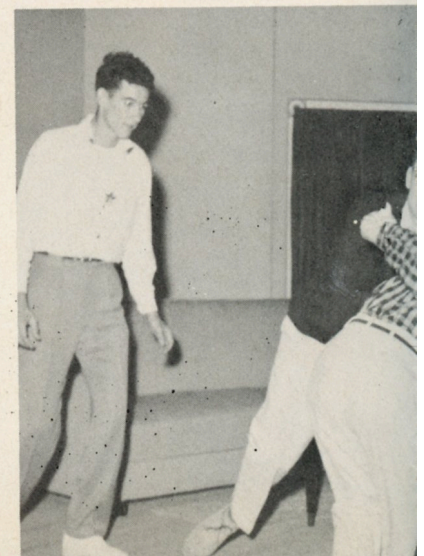



The Cast of "The Clock Struck Twelve"



I'm rich!"



PLAY



"Ohoo, she has fainted!"



"The Cast of THE KISSING LINK"

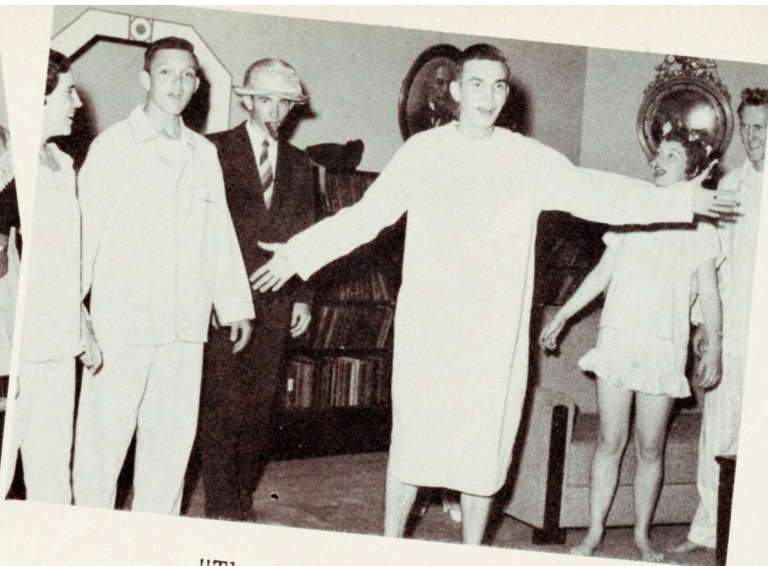

"The thief wore pink pajamas"

JUNIOR



PLAY

"Oh Mother!"

"Yip - ee"

Mrs. Grace Walence,
Director



"I love only you, Penny"





CLASS OF 1956

COMMENCEMENT EXERCISES

PROCESSIONAL.....	The Band
INVOCATION.....	Rev. A. G. Harris
SALUTATORY.....	Helen Carlton
SING ON! SING ON!.....	Klemm
	<i>Senior Chorus</i>
STUDENT BODY PRESIDENT'S ADDRESS.....	Eddie Smithwick
BARCAROLLE.....	Offenbach
	<i>Senior Girls</i>
VALEDICTORY.....	Bobby Glenn Lewis
PRESENTATION OF AWARDS	
MERIT.....	T. L. Lee
ROTARY.....	Dr. A. F. Chestnut
	<i>President Rotary Club</i>
U. S. HISTORY AWARD.....	E. B. Thompson
	<i>Woodmen of World</i>
ATHLETIC AWARD.....	Alva North Willis
	<i>President Lion's Club</i>
SENIOR GIFT TO SCHOOL.....	Danny O'Neal
	<i>President Senior Class</i>
PRESENTATION OF DIPLOMAS—	
CLASS OF 1956.....	Dr. Darden J. Eure
	<i>Chairman School Board</i>
BENEDICTION.....	Rev. E. Guthrie Brown
ACCOMPANIST.....	Watson Morris

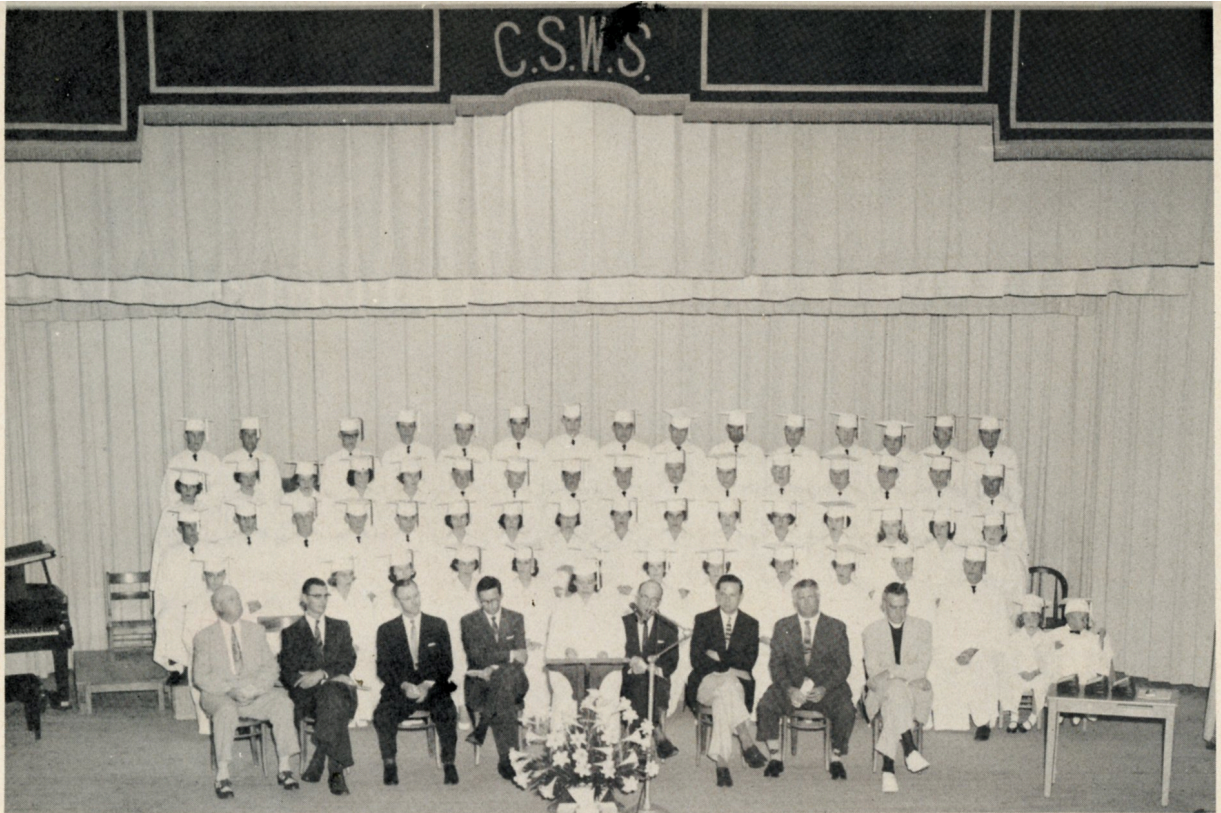

GRADUATING CLASS

"It's not the gale, but the set of the sail, that determines the way we go."

VALEDICTORIAN-Bobby Lewis
SALUTATORIAN-Helen Carlton



MARSHALS

James Phillips, Chief

Lois Becton

Francis Swanson

Ruth Brinson

Billy Rich

Watson Morris

Mary Smith

Cecilia Perry

ALTERNATES

Kathryn Robinson

Joyce Robinson



Compliments of
**MOREHEAD CITY
DRUG COMPANY**

HILL'S

"Known for Good Clothing"

Morehead City, New Bern,
Greenville



Congratulations
GRADUATES

GEORGE W. DILL & SONS

Funerals

Since 1900



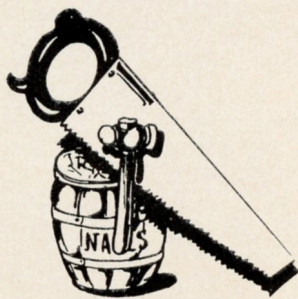

Compliments of

HARDWARE BUILDING SUPPLY COMPANY AND SPORT SHOP

Distributors of Wilson Sporting Goods

Congratulations to the Senior Class of 1956

BUSY BEE RESTAURANT

Sportsman Headquarters

"The Oasis of Good Food"

In Business For 36 Years

ECONOMY AUTO & APPLIANCE STORE

Kelvinator Appliances

R.C.A., Zenith & Magnavox T.V.

905 Arendell Street

Phone 6-3185

Morehead City

North Carolina



MRS. RUSSELL WILLIS

"The Barbecue Lady"

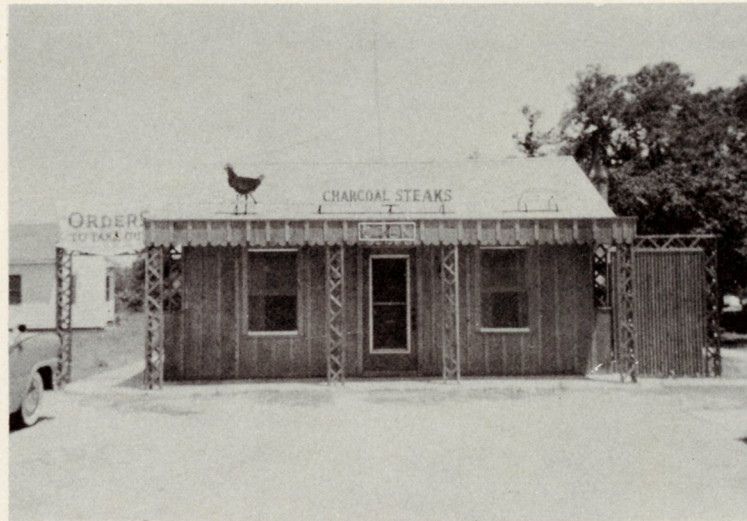

Morehead City

North Carolina

THE IDLE HOUR AMUSEMENT CENTER

:- Bowling - Billiards - Arcade -:

Fun - Amusement - Recreation

For The Whole Family



Atlantic Beach

North Carolina

OCEAN OIL COMPANY

Roper Van Horn, Agent



Phone
6-3414

Plant &
Office
Hwy. 70

Distributor of Shell Products

Congratulations to Class of 1956



LEARY'S

Store For Men

CARTERET SUPPLY COMPANY

Wholesale Specialties



Hosiery
Drugs
Candy

Gum
Cigars
Cigarettes

Morehead City

Phone 6-3052

North Carolina

LEONARD'S METAL SHOP

Sheet Metal Work of all Kinds



Specializing in Lennox Heating and Air Conditioning

Often Imitated But Never Duplicated



TONY'S SANITARY FISH MARKET

Tony Seamon

Ted Garner

SUNSHINE LAUNDRY



Morehead City

North Carolina

Congratulations to the
Class of 1956



REX RESTAURANT

American and Italian Foods

Butch Marino & Sons

Morehead City

North Carolina

Compliments of
BELK'S DEPARTMENT STORE



"The Home of Better Values"
Morehead City North Carolina

Compliments of
BULLOCK'S SHOE SHOP



South 8th. Street

R. T. WILLIS & SONS

Headquarters for
Paints and Hardware
Garden and Field Supplies

Compliments of
PHILLIP'S HARDWARE

Phone 6-3016
Woolsey Boat Paint
Sapolin House Paint

**FIRST CITIZENS
BANK & TRUST COMPANY**



Serving Eastern Carolina
Since 1898
Complete Banking Service

Morehead City

North Carolina

Good Luck to the Class of 1956

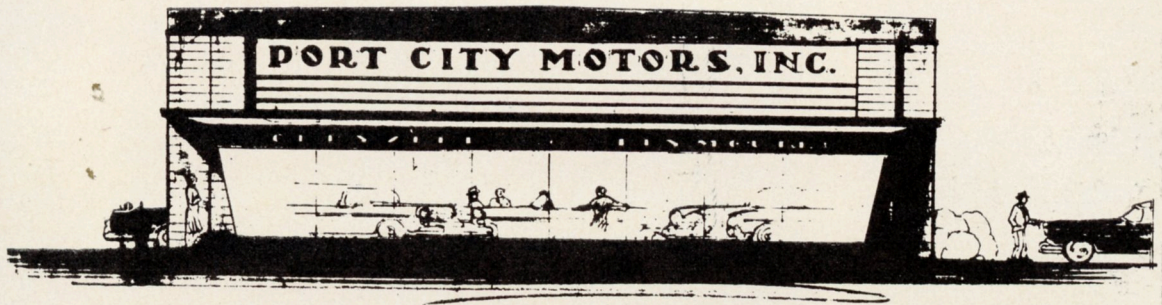

PORT CITY MOTORS, INC.

Your Chrysler-Plymouth-Imperial Dealer

The Cars With The Forward Look



Morehead City

North Carolina

Good Luck to the Class of 1956

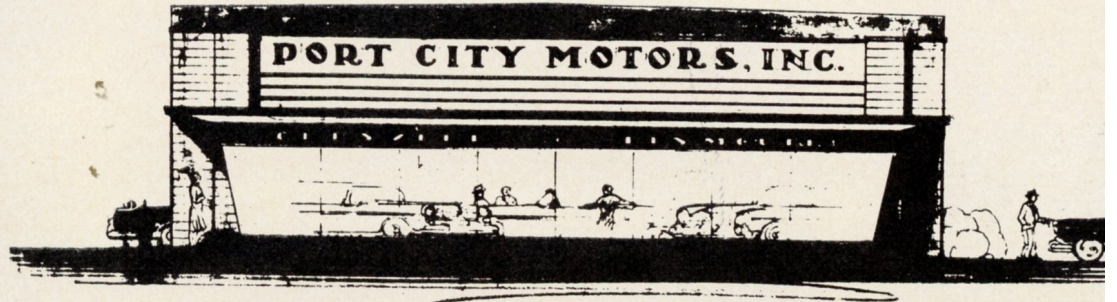

PORT CITY MOTORS, INC.

Your Chrysler-Plymouth-Imperial Dealer

The Cars With The Forward Look



Morehead City

North Carolina

Good Luck to the Class of 1956

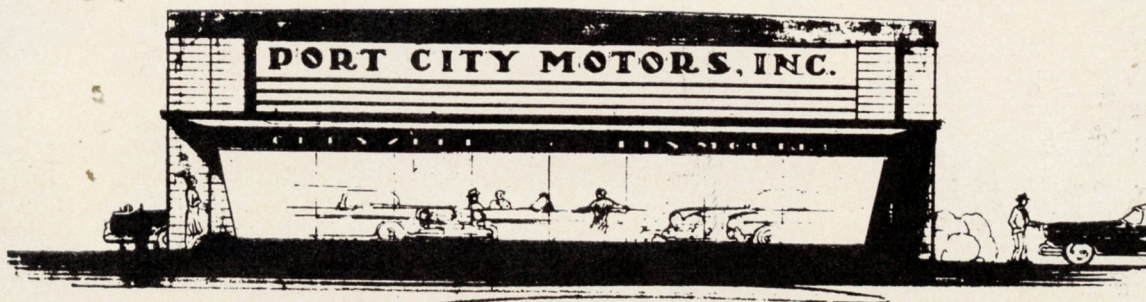

PORT CITY MOTORS, INC.

Your Chrysler-Plymouth-Imperial Dealer

The Cars With The Forward Look



Morehead City

North Carolina

Congratulations to Class of 1956

B&M BUILDERS SUPPLY

Paints and Builders Hardware



Morehead City

Phone 6-4603

Congratulations to Class of 1956

BLANCHARD'S ELECTRIC SERVICE



License No. 8

Morehead City

Phone 6-3230

North Carolina

Compliments of

HAMILTON'S, INC.



Morehead City

North Carolina



Compliments of
ADLER'S

Smart Ready to Wear
Popular Prices

Eastman's

TOWN & SOUND SHOP

Fashionable
Ladies'
Wear



Mrs. Earl Norwood--Mrs. Lois Lowe
Morehead City North Carolina

Compliments of
MAOLA MILK & ICE CREAM CO.

Finest in Grade A Dairy Products

AUTO SUPPLY COMPANY

Distributors of
Automotive Parts

Your N.A.P.A.
Jobber

Corner 18th. and Arendell St.

OTTIS FISH MARKET

Fresh Sea Food Daily Dressed to Delivery



Dial 6-4020 & 6-4600

Fishing Information

Compliments of
CHERRY'S MARKET



TERMINAL SERVICE STATION



Washing Polishing
Lubrication

900 Arendell St. Tel. 6-4077
Morehead City

WEBB'S



Since 1883

Clothing for the Family

D.B. WEBB

Morehead City North Carolina

Compliments of
PARKER MOTORS



"Your Friendly Ford Dealer"

Morehead City

Sea Level

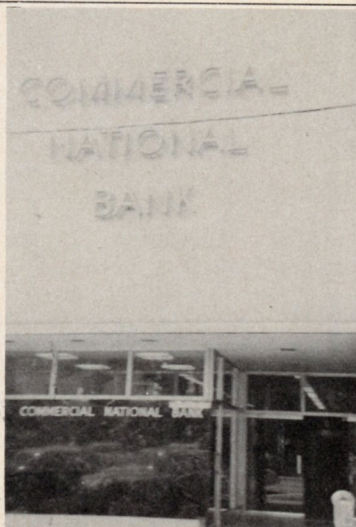

Complete
Banking
Service

COMMERCIAL
NATIONAL BANK

Member Federal Reserve System

Member F.D.I.C.

Compliments of
CURVE INN



Compliments of
PHILLIPS' GROCERY



Compliments of
REAMS' GROCERY

C.H. FREEMAN
&
C.R. STANLEY
Real Estate Rentals

ABBOTT MORRIS
Used Furniture



Compliments of
AKERSON'S
JEWELERS

EIGHTH STREET SERVICE STA.
Your
Montgomery Ward
Tire & Service Dealer

Compliments of
SANITARY BARBER SHOP
"It Pays to Look Well"

Compliments of
MOREHEAD CITY FLORAL CO.

"EARLENA'S"
Smart Footwear For
Smart Women

Compliments of
CHADWICK'S DRY CLEANERS
Morehead City

Congratulations to Seniors
CHALK & GIBBS

Compliments of
MR. & MRS. ANDREW L. DAVIS
Morehead City

Compliments of
SKINNER CHALK, JR.
Bank Building
Morehead City North Carolina

K. GUTHRIE
Meats, Groceries, & Vegetables
Phone 6-3232
Corner of 12th. and Evans

Compliments of
HALL'S DRY CLEANERS

THE DRESS SHOP

Mr. L.C. Dickinson
Miss Vernie Bowman

latest fashions

Phone 6-3353
712 Arendell Street--Morehead City

Compliments of STYRON'S

Morehead's
Shopping
Center



WILLIS AUTO SUPPLY

Auto Accessories
and
Electrical Supplies

Morehead City North Carolina

For The Best
Meats and Groceries
Priced Correctly-Free Delivery

"EL" NELSON

914 Arendell Street



CARTERET GAS CO., INC. .

Superior Bulk and Bottle

Gas Service

109 South 8th Street
Phone 6-4044

Morehead City

North Carolina

For The
Best
in
Dairy
Products



White
Ice Cream
&
Milk Co.

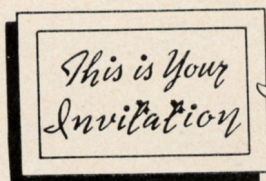

TO VISIT



Compliments of

COPELAND'S MOTOR COURT

Morehead City

Compliments of

ROSE'S 5-10-25¢ STORE, INC.

General Office
P.H. Rose Building

Henderson



North Carolina

POTTER'S DRESS SHOP



Phone 2-5712

Beaufort

North Carolina

THE FASHION SHOPPE

"The Shop That
Fashionable Women
Believe In"

Phone 2-5666

Beaufort

North Carolina

SOUND CHEVROLET CO., INC.



"A Sound Deal is a Good Deal"

1306-08-10 Arendell St.
Telephone 6-4071
Morehead City North Carolina

**WHEELER'S
ESSO STATION**



901 Arendell St.
Tel. 6-4403

Compliments of
TIRE SERVICE COMPANY

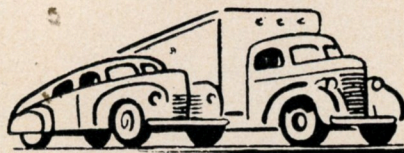

Jim Morrill, Mgr.

GARNER'S APPLIANCE SERVICE

Ranges, Water Heaters,
Refrigerators
And Other Small Appliances

Phone 6-3224
Morehead City North Carolina

Compliments of
RUSSELL'S GLASS SHOP



"Everything in Glass"
905 Shepard St.

IDEAL BARBER SHOP



"It Pays to Look Well"

P. H. GEER & SON



Distributors
Gulf Oil Products

PAUL R. TAYLOR

General Contractor

Specializing in
Repairs-Cabinet Work
Modernizations

Call us for free Estimates

2407 1/2 Bridges Street



Compliments of
GOODWIN'S PHARMACY

Congratulations to Seniors
R. & N. FURNITURE COMPANY

EARLY
JEWELERS

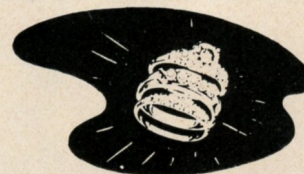

Compliments of
D.A. FREEMAN UPHOLSTERY
Drapes and Slipcover Material

WHITEWAY LAUNDRY
AND DRY CLEANERS

Make One Call Do It All

LOCKHART'S MILL WORKS
and
BUILDING SUPPLY

Compliments of
FRED'S BAR-B-Q

Phone 6-3756

Compliments of
FRANCES' BEAUTY SHOP
Operators
Frances Hall-Zula Hedgecock
Phone 6-3655

GORDON C. WILLIS
Sea Food

MERRILL'S
Men's Clothing
Beaufort

STAMPER'S
Jewelry Store
Beaufort

Compliments of
HOLT'S RAINBOW INN

DILL'S
"We Sell The Best For Less"
Beaufort

Congratulations Graduates!

CONGRATULATIONS, SENIORS
OF
MOREHEAD HIGH
1956

SONNY'S MOTEL & GRILL

"On The Sound Side"
Atlantic Beach North Carolina

AUTOGRAPHS

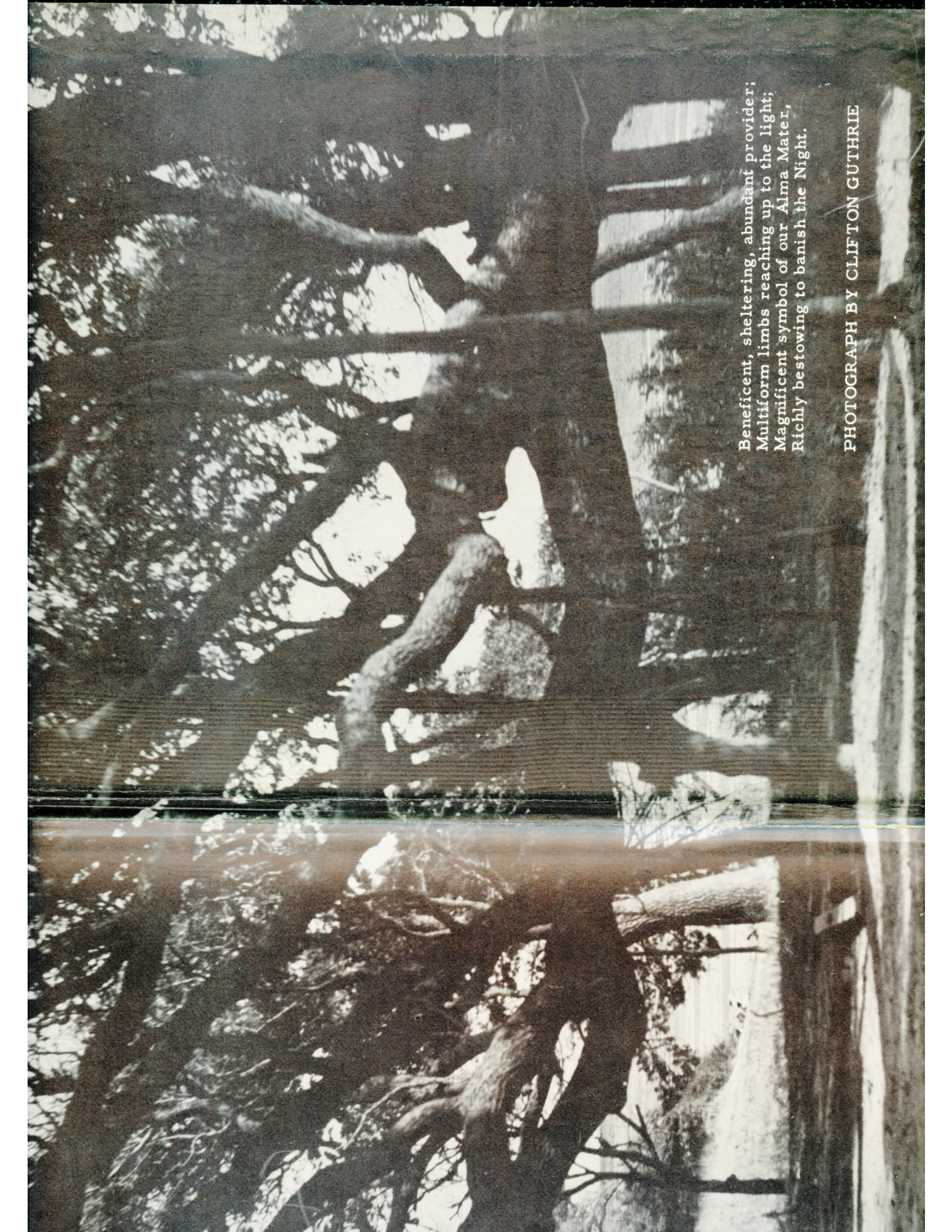

Beneficent, sheltering, abundant provider;
Multiform limbs reaching up to the light;
Magnificent symbol of our Alma Mater,
Richly bestowing to banish the Night.

PHOTOGRAPH BY CLIFTON GUTHRIE

